MEMBER UNITED PRESS ASSOCIATION

CIRCULATION YESTERDAY 3,060

THE CLEARFIELD PROGRESS

THE WEATHER Rain probably tonight and Sunday. Cooler Sunday.

VOLUME XIV — THE CLEARFIELD PROGRESS, CLEARFIELD, PA. SATURDAY EVENING OCTOBER 25, 1919 — NUMBER 90

COAL STRIKE BELIEVED CERTAIN

LEWIS REFUSED PROGRAM OUTLINED BY PRESIDENT

OPERATORS ACCEPTED PROPOSALS ENTIRE AS MADE BY WILSON IN EFFORT TO BRING HARMONY

STRIKE ORDER STANDS SAYS LEWIS

WASHINGTON, Oct. 24—The coal strike called for November 1st is a certainty.

In the face of an eleventh hour appeal, dictated from his sick bed by the President, and all the strenuous efforts of Secretary of Labor Wilson, who has been driving for a week to bring together the operators and the representatives of the bituminous miners, the conference broke up tonight.

"The responsibility for this action is not ours. We disclaim the responsibility,' said J. L. Lewis, president of the United Mine Workers, as he left the American Red Cross headquarters, where the sessions were held. Then he added:

"Th strike orders stand and the strike will occur on November 1st."

The situation at the finish however, was this:

The President's letter was read by Secretary Wilson to both factions. The President advanced two propositions—one was that both sides begin negotiations and that if the negotiations fail, the second proposition was to proceed with arbitration, but that at all events the mines be continued in operation.

The operators announced that they accepted the President's letter without reservations. The miners were willing to accept only the first of the President's proposals, that is to proceed with negotiations, and this is where the break occurred.

As soon as the operators announced that they were willing to stand by the President's letter and to begin negotiations and moreover to arbitrate if the negotiations failed, they left the conference room. The miners remained with Secretary Wilson, told him they were sorry thew could not begin negotiations until they knew whether or not the negotiations would end successfully or unsuccessfully, and the conference was adjourned without date. When the miners emerged, Lewis put the blame for the strike on the shoulders of the operators.

"They bolted the meeting," he said, "without the consent of the secretary. They took French leave."

Secretary Wilson, however, said nothing of the operators bolting the meeting when he gave a statement to the newspaper correspondent tonight.

Many of the miners representatives returned to their homes tonight to begin preparations for the strike and the group of the operators, sent on a similar mission, left the city Mr. Brewster expects to remain here for several days, to keep in touch with the situation, he said.

The failure of President Wilson's appeal was a surprise. It is the first time that a direct appeal by him to a labor union has absolutely failed in its purpose. It is believed that he will not be informed of the disruption of the conference until tomorrow.

INNOCENT MAN KILLED FOR ROBBER

BEAVER FALLS, Pa., Oct. 25—An innocent man was shot and killed here early today while a crowd of people scoured this district for the bold auto bandits who late yesterday robbed the state bank here of approximately $9,000. According to the police three foreigners engaged in a fight with the state troopers guarding the bridge and one of them was killed in the scuffle. The three foreigners were armed. Officials of the bank after viewing the dead man and his two companions said that they were not the robbers.

NEW YORK TO GET SUGAR

NEW YORK, Oct. 25—Temorary release from the sugar shortage here was promised today with an announcement by Federal Food Administrator Arthur Williams that he had located a hidden supply of two million pounds. The sugar, enough to supply the city for a week, will probably be taken over by federal officials and placed on the market it was said.

PRESIDENT CONTINUES TO IMPROVE

WASHINGTON, Oct. 25—President Wilson's condition today was satisfactory according to his physician, Dr. Cary T. Grayson. "The President had a comfortable night and his slow improvement continues," said Grayson.

Cabinet Meeting Called For This Afternoon to Consider the Entire Labor Situation

WASHINGTON, Oct. 25—President Wilsons cabinet will reassemble this afternoon at 4:30 it was learned following a session lasting two hours and a half this morning.

WASHINGTON, Oct. 25—President Wilson's cabinet will meet in executive session today to consider the labor situation it was learned. The meeting will start at 11 a. m. Among the problems will be continuance of coal production despite the strike. Recommendations were made by the national industrial conference yesterday that a committee be named to draw up an industrial peace program for submission to a new conference. Demands of the four big brotherhoods and other railroad workers for more wages are an indication that labor will fight to a finish. The problem of working out an industrial peace program again today rested on the shoulders of President Wilson. With the national industrial conference completely disbanded the President was in possession of a report containing suggestions for coping with the situation forwarded to the White House late yesterday by the public group.

HEARING IS BEING HELD IN WINBURNE BRICK PLANT CASE

The case of the stockholders of the Winburne Fire Brick Company against promoter Thomas M. Wilson was taken up before Judge Bell this morning. Argument was heard on the question of the disposition of the temporary injunction granted against Wilson some two weeks ago.

Attorney H. A. Hurray who represents Wilson, objected to the bond filed in the case alleging that $5000 was inadequate as more than $100,000 of the defendant's property was tied up by the injunction and the bond should be at least $25,000. The objection was overruled by the Court and Promoter Wilson was called to the stand for gross examination by A. M. Liveright, Esq.

Wilson was asked concerning the organization of the Winburne Fire Brick company in December, 1918 and testified along the lines set out in the bill in equity filed at the institution of these proceedings, mention of which was made in The Progress at the time. He said the organizers were himself, Lanse Snyder and Thos. Allebran. That there had been no stockholders or directors meeting until his removal from Pittsburgh to Lanse in April 1919. He said that the stock represented $1,000,000, and that he kept the stock book, minute book, check book, etc.

When questioned about the issue of the $100,000 worth of the common stock and $100,000 preferred to himself on condition that he transfer the leases for the Snyder clay and coal lands, Wilson said his reason for not making the transfer was because A. L. Snyder, the lessor, refused to make the transfer unless Wilson would double the minimum royalty agreed upon. He said he refused to do this and that is the reason the leases were not transferred.

Wilson proved a very tiresome witness and his apparents reluctance to testify and evasion of the questions put to him did not at all prejudice his case favorably.

His examination was continuing after the noon recess and appeared to be far from an ending.

Mr. Murray is endeavoring in every way possible to shield and protect his client and his objections add to the slowness of the progress of the hearing.

He said he had sold $6000 worth of his own preferred stock after April 1st and from $30,000 to -40,000 worth of the company's stock. He secured $2000 owrth of Liberty bonds in the transaction which were disposed of. He deposited the money from the sales of stock in the Farmers Bank of Pittsburgh in the name of Thomas M. Wilson. When asked by Mr. Liveright whether he had drawn any checks against this deposit Mr Murray objected to the question as not being material. Judge Bell overruled the objection stating that if this man, an officer of the corporation, deposited the funds of the corporation to his own name it was very material. He denied having drawn any checks against this account.

The cash book of the company contained an entry showing the receipt of $14,050 in Liberty Bonds for sale of stock, and the witness testified he had $11,000 worth of these bonds in the Clearfield Trust Co. at the time of his recent arrest. He was asked about the difference between $11,000 and $14,050 and said he sold $2000 worth of them before August 30, 1919. The difference were in the Winburne bank. They are in a safety deposit box and he had the key. They day of his arrest he removed $11,600 worth of bonds from the Clearfield Trust company. He took them to the Clearfield National bank. He left $7000 of them there as security for his bail bond, Messrs. John F. Leitzinger and H. S. Whiteman going on his bond. The other $4,600 he took ith him to Pittsburgh. That ended the cross-examination.

In answer to Mr. Murray's question Wilson said he deposited the $2000 to his account in Pittsburgh to cover the amount of salary owed him up to the time of his arrest.

TURN YOUR CLOCKS BACK ONE HOUR WHEN YOU RETIRE

WASHINGTON, D. C., Oct 25—The system of "daylight saving" time, adopted in the United States as well as in many other countries as a measure for wartime economy will come to an end in this country tonight. Despite the alleged benefits derived from the system and the clamor for its retention by many classes of the people it is doubtful if the plan will again be adopted in the United States. Largely because of the objections of the farming communities congress has gone on record as opposed to any resumption of the plan in the future. Officially, the change to the old time is to be made at one o'clock Sunday morning. At that hour the change will be put into effect on the railroads throughout the United States.

MICKIE SAYS

KINGS BUSINESS TO BE ADVERTISED IN CLEARFIELD

That the church has begun to recognize the value of publicity is fully demonstrated by the fact that more and more of the churches are beginning to use display advertising space to spread the propaganda of the Gospel.

The Presbyterian church of Clearfield is the first local religious body to start on a consistent and steady advertising campaign to place before Clearfielders their church and what it has to offer. It is the plan of the governing body of the Presbyterian church to carry on this campaign steadily and systematically until the doctrine of Christianity is fully understood by everyone in this this community thru church attendance.

Vast sums of money are being spent by advertisers of everything that is in direct antagonism to the church and its teaching. The Presbyterian church is arming itself with the same sort of ammunition to go forth to battle for its right to a position among the foremost institutions of the world.

COURT NOTES

A divorce petition was filed in the Prothonotary's office yesterday by George R. Bigler, Esq. in which Harry Fronk asks for a divorce from his wife, Mary Fronk after a married life extending from April 17, 1912 until the wife deserted October 2d, 1917.

A similar petition was filed in the case of Matilda Parthine Gadotti who asks for a divorce from Louis Eugene Gadotti. They were married March 24, 1913, and after treating the wife cruelly and barborously and refusing to support his family the husband severely beat up his wife on August 22, 1919, and disappeared the next day.

John W. Nelson the cattle herder, secured a writ of replevin and in company with Sheriff Gorman and Deputy Gilliland went out to the Glaub place to secure three head of cows he alleges Muse Leigey was unlawfully retaining of their liberty.

WOODLAND M. E. CHURCH

10:00 Sunday school
7:30 Preaching
We will expect a full attendance.
Turn your clock back and come on hat time.

WEST SIDE EPWORTH LEAGUE

An unusually interesting meeting is promised for Sunday evening's League. John C. Arnold will speak and there will be special music.

You are cordially invited to attend.

FEDERAL OFFICIALS AT SEA FOR A SOLUTION

CONSCRIPTION OF MINE LABOR IS SUGGESTED TO PREVENT TIEUP OF INDUSTRY AND FREEZING

STRIKE DATE IS NEXT SATURDAY

WASHINGTON, Oct. 25—The belief that the government will take whatever steps are necessary to keep the country's soft coal supply normal was made here today following the failure of President Wilsons appeal to halt the miners strike called for November 1. Officials today were studying possible plans of action believing that chances of bringing the miners and operators together again is definitely passed.

Interest was expressed in the suggestion of the National Wholesale Coal Association that the draft law be revived to keep the mines running. The plan of having the soldiers run the mines was also suggested but it was pointed out that the soldiers are not skilled miners.

In the conference between the miners and operators which began last Tuesday and ended last night Secretary Wilson, having exhausted his own resources at conciliation, turned to President Wilson who sent an appeal from his sick bed. The appeal proposed that negotiations be started between miners and operators and that if they were unable to agree they would refer their differences to arbitration, the mines to be kept running in the meantime.

According to Secretary Wilson the operators accepted this and then left the conference. The miners objected to the arbitration features of the proposal and continued preparations for the strike. Mine worker officials today said nothing could stop the strike. Operators who have been in touch with the men on the Senate committee investigating the coal strike were expected to make some overtures to Congress tonight. The railroads are believed to be in better shape as regard th coal supply than when the miners strike call was first sent out. A strike, however, would effectually halt industries within 30 days according to statistics here.

STATE DEPARTMENT DEMANDS RELEASE OF KIDNAPPED CONSULAR AGENT

WASHINGTON, Oct. 25—The State Separtment has drafted a note to Mexico demanding the release of Wm. O. Jenkins, American consular agent, kidnapped at Pueblo, Mexico, even if it is necessary for the Mexican government to pay the ransom, Assistant Secretary of State Phillips announced today.

The note reads: "the Department of State has given instructions to the American Embassy at Mexico City to insist that the Mexican government definitely advise the embassy what action has been taken with a view to liberating William O. Jenkins, the American consular agent who was robbed and kidnapped at Pueblo and to advise that the government of the United States expects it to take every step to obtain the release of Jenkins even though payment by the Mexican government of the ransom is necessary."

A resolution declaring that all the forces of the United States be used in an effort to obtain the release of Jenkins was offered today by Senator Myers of Montana.

WILLIAMS REJECTED

WASHINGTON, Oct. 25—The nomination of John Skeelton Williams to be comptroller of the currency was rejected by the Senate Banking and Currency committee by a vote of 10 to 7. The vote was on strict party lines.

Mrs. A. J. List returneed to her home in Tyrone, after visiting her sister, Mrs. Frank Moseharger, on Turnpike avenue.

Mrs. James Kerr left this morning to spend a few days in New York.

Mrs. Donald Fullerton of Woodland spent yesterday ith Mrs. Frank Gilliland on Fifth street.

Miss Ida Vogel left this morning to visit her parents in Houtzdale.

WEST SIDE M. E. CHURCH

9:30, Sunday School.
10:45, Preaching Service. Subject "The Challenge."
3:00, Junior League.
6:45, Epworth League.
7:30, Preaching Service. Subject "After Death What? Harry Kline will give a couple readings.

LUTHERAN CHURCH

At the Lutheran church, services will be held at 10:30 A. M. and 7:30 P. M. as usual.

NEWSPAPER ARCHIVE®
NEWSPAPER ARCHIVE®

THE CLEARFIELD PROGRESS

Published every day except Sunday by the Progressive Publishing Company, Progress Building, Clearfield, Pennsylvania.

G. A. STEWART, Managing Editor.
J. D. CONNELLY, City Editor R. S. NIGHTINGALE, Adv. Mgr

OFFICERS:
S. D. WORMLEY, President G. A. STEWART, Sec. and Treas.

D. & C. Phone, No. 176 Bell Phone No. 47

TERMS OF SUBSCRIPTION

One Year ..... $4.00 Three Months $1.00
Six Months ..... $2.00 One Month ..... .40
All subscriptions not paid in advance are charged at forty cents a month.

Entered at Post Office at Clearfield, Pa., as second class matter.

CHUCH MEMBERS

"I can't do business without you fellows." This remark made by a minister of the gospel the other day started our think tank boiling. The church, in this materialistic age, must be operated on the same basis as any other business and if its members and officers do not give the proper amount of attention to its affairs it is bound to suffer the fate that any business would under the circumstances. The church is nothing more than its members in any case and no man can criticize his church without criticizing himself. The minister as the head of the church is always found doing his part. He is always in his appointed place on Sunday and during the week he tries to evolve some method of getting his partners to take a better interest in the church.

Just why men affiliate with a church is an interesting topic. Some join a church because it is a long established custom of the family to have their names enrolled on the church books. Others join a church for the purpose of getting spiritual benefit from attending its services and mingling with righteous people. Last but not least are those who feel the responsibility of God's command that they "carry on" and since the church is the only organized effort to carry the gospel to the four corners of the earth, they become not only members but workers and become workers, not so much to receive as to give service and by giving thereby reap rewards. This latter class, is unhappily, in the minority.

Of all the organizations supported by man, the church has to contend with more drones than any of the rest. Of all the managers, executives or heads of organizations, the minister gets less co-operation than any other. Yet the religious shirker is always the first to criticize the minister for any omission of pastoral duties.

An able minister can do wonders in some churches. In others he is made the "willing horse" by its members. But the church that really does things is the one where the members are active. Some folks look upon the financial assistance as their church work and shed their responsibility by saying, "Go ahead and we'll help out with the expense. This kind of assistance is only to themselves and not to their pastor. Some folks devoutly and reverently attend the regular Sunday services and then shut their eyes and their hearts to the greatest opportunity in the world to advance Christianity—the every day Christian spirit of brotherhood and good cheer.

The pluck of the average minister is admirable. He prepares his sermon with the greatest care and study, not daring to think that those whom it would do the most good will not find it convenient to be present. How different from our work. We prepare our newspaper knowing, and having the encouragement therefrom, that thousands of readers will be looking for it in the evening. We are goaded to our best endeavors consistent with the facilities at hand. Now suppose for a moment that nobody took any interest in the news and that no body cared to read our paper. Would we publish it? No. We would seek another job where our work would be appreciated. Why is this when it is apparent that the world can do without all the newspapers better than without even a smaller amount of churches?

Church members can look to themselves for the reason. Their interest in the present is greater than their interest in that long space of time known as Eternity. The church holds out to man the only promise of life after death. We profess to believe in a heaven and a hell and then conduct ourselves as unbelievers.

Notwithstanding the apathy of church members the work of the churches is marching steadily on. We can account for it in only one way and that it through the faith of its ministers. Their faith and their prayers are interceding for the whole world.

Your church will hold services tomorrow as usual. Make it unusual by going and by taking your place as a member of any organization should do.

RESPONSIBILITY

The Directors of a bank are responsible for the proper management of its business. It is their part to fix the policy of the institution. The names of the directors of this bank are, of themselves, assurance of safe, conservative management.

William Bigler	Jas. A. McPherson	W. B. Potter
R. L. Forcey	W. C. Miller	H. B. Powell
H. L. Forcey	J. B. Nevling	Ed. L. Shirey
R. J. Fulton	Jas. P. O'Laughlin	W. J. Usher
John Kennard	Rembrandt Peale	A. K. Wright

The County National Bank
OF CLEARFIELD

Resources over $6,000,000.00

IMPROVED UNIFORM INTERNATIONAL

SUNDAY SCHOOL LESSON

(By REV. P. B. FITZWATER, D. D., Teacher of English Bible in the Moody Bible Institute of Chicago.)

(Copyright, 1919, Western Newspaper Union)

LESSON FOR OCTOBER 26

A LESSON IN TRUST.

LESSON TEXT—Matt. 14:22-33.
GOLDEN TEXT—I believe; help thou mine unbelief.—Mark 9:24.
ADDITIONAL MATERIAL—Mark 5:22-24; 35-43; Luke 17:18-23.
PRIMARY TOPIC—Help in the storm.
JUNIOR TOPIC—Jesus comes to the help of his disciples.
INTERMEDIATE TOPIC—Help when most needed.
SENIOR AND ADULT TOPIC—An ever-present helper.

The storm-tossed disciples on the sea at night is an example of the struggling followers of the Lord in the darkness of the present age, as they are tossed by the tempests of the evil one.

I. The Disciples on the Storm-tossed Sea (vv. 22-24).

1. They were sent across the sea by Christ (v. 22). Doubtless his reason for this was to keep them from entanglement in the movements of the people to make him king, for in John 6:14, 15 it is shown that the people were so excited by the feeding of the five thousand that they were about to make him king by force. Though they were somewhat unwilling to go, it was a mercy for him to constrain them.

2. Christ dismissed the multitude (v. 22). This may be taken as typical of his rejection of the nation whose rulers had already rejected him.

3. Christ praying alone in the mountain (v. 23). Temptation to earthly honor and power had come to him, therefore he went to the Father in prayer for relief and strength. The need of prayer is greatest at such times. While his prayer was in part for himself, yet it was for his disciples. According to Mark 6:48, he saw from the mountain top the disciples toiling on the storm-tossed sea. We are never out of his sight as we struggle against the storms of life, and he ever lives to make intercession for us.

II. Jesus Walking on the Sea (vv. 25-27).

1. It was in the fourth watch of the night (v. 25). He did not come to them immediately, but waited till almost dawn. It was, however, the darkest part of the night, and physical danger was great, but their perplexity of mind was greater. They knew that the Lord had sent them, but why should they be in such straits if he sent them? A stormy sea is no evidence that we are not in the Lord's appointed way. The disciples' concern should be to obey the commands of the Lord, being assured that while doing his will he will protect them.

2. The disciples alarmed at his coming (v. 26). It was the coming of their best friend to deliver them from danger. He comes to us today in such ways that sometimes we are affrighted.

3. Jesus' words of comfort and good cheer (v. 27). In the midst of their distress they heard the Master's words, "Be of good cheer; it is I, be not afraid." This changed their fear into joy.

III. Peter's Venture and Failure (vv. 28-33).

As soon as Peter recognized the voice of Jesus he cried, "Bid me come to thee on the water." Jesus said, "Come." Peter obeyed, and for a time he walked upon the waves without sinking. His simple faith linked him with divine power and he was upheld; but as soon as he took his eyes off his Lord and considered the raging sea he began to sink. If we will but keep our eyes on the Lord instead of the waves we can outride the storms of life. When Peter began to sink, he did the sensible thing; he cried to the Lord for help. Jesus reached forth his hand and saved him. He has never lost one who honestly cried for help. When Jesus entered the ship the wind ceased. The people worshiped him as the Son of God. No ship can go down with Jesus on board.

Hath Not Where to Lay His Head.

People are to be pitied who have no home. John Howard Payne in Paris, homeless and miserable, uttered the universal longing of the human heart when in a cold and dreary garret he wrote the words of "Home, Sweet Home." There are many people in the world who are driven from pillar to post, and who can say of no spot on earth, "This is my home." Think particularly of him who had come from his Father's House to this inhospitable earth and who said, "The foxes have holes, and the birds of the air have nests, but the Son of Man hath not where to lay his head."

Sublime Sentiment.

"Beware," said Lavater, "of him who hates the laugh of a child." "I love God and little children," was the simple yet sublime sentiment of Richter.—Mrs. Sigourney.

The Heart of the Believer.

The heart of the believer is the home of God. The church of the Lord Jesus is his holy temple. He dwells here by his Holy Spirit, and makes known through the church, to the principalities and the powers in the heavenly places, his manifold wisdom. This is a superlative honor. It brings with a supreme obligation.

One Thing at a Time.

The shortest way to do many things is to do only one thing at a time.—Cecil.

Mrs. James Graham, of Bigler, is spending a few days with her daughter Gwendoiln here.

LEGAL Intelligence

NOTICE

Notice is hereby given that on the 20th day of October 1919, the Council of the Borough of Clearfield, Pennsylvania, passed an ordinance authorizing the grading and paving of the alley extending from Market street to Cherry street and lying between Second street and Third street in the Second ward of said borough and providing that two thirds of the cost and expense of said improvement shall be paid by the owners of the properties abutting on said alley and one-third of the cost and expense of said improvement shall be paid by the Borough of Clearfield, that the petition for said improvement was signed by the owners of property representing two-thirds in the number of feet abutting on the line of the proposed improvement; and any person interested denying that said petition was so signed may appeal to the Court of Common Pleas of Clearfield county within thirty days from the date of the passage of said ordinance.

J. F. PLETCHER
Pres. Clearfield Borough Council

Attest:
J. D. CONNELLY,
Secretary

AN ORDINANCE

Authorizing the grading and paving of the alley extending from Market street to Cherry street and lying between Second street and Third street in the Second ward of the Borough of Clearfield, Pennsylvania, and providing for the assessment and payment of the cost thereof.

WHEREAS, a petition has been presented to the Borough of Clearfield, Pennsylvania, by the present real owners of properties representing two-thirds in the number of feet of all the properties abutting on the alley extending from Market street in the Second ward of said Borough requesting council to grade and pave said alley and agreeing to pay for two-thirds in the number of feet of all the properties abutting on the alley extending from Market street to Cherry street and lying between Second street and Third street in the Second ward of said Borough requesting council to grade and pave said alley and agreeing to pay for two-thirds of the cost of said improvement.

THEREFORE, be it ordained by the council of the Borough of Clearfield in council regularly assembled, and it is hereby ordained and enacted by authority of the same:

Section 1. That the alley extending from Market street to Cherry St. between Second street and Third sreet in said borough shall be graded as may be found necessary to give it an even and uniform surface and shall be paved with concrete of a uniform width of twenty feet, and the center line of the paving shall be in the center of said alley.

Section 2. The grading filling and paving shall be done under the direction of the Borough Engineer. The cost and expense of grading and paving said alley shall include all work and expense incidental thereto such as grading, filling, paving, engineering and advertising expenses, and everything whatsoever that may be necessary in order to make a complete job. Two thirds of the cost and expense of said improvement shall be paid by the owners of the properties abutting on said alley and one-third of the cost and expense of said improvement shall be paid by the Borough of Clearfield. The entire cost and expense shall be made up by the Borough Engineer and the pro rata share or assesment of each property owner shall be determined on the basis of the number of feet of the respective properties abutting on said alley, which assesments, if not promptly paid, shall be collected from the owners of the real estate abutting on said alley in the manner provided by law.

Ordained and enacted this 20th day of October, A. D., 1919.

J. F. PLETCHER
President of Council

Attest:
J. D. CONNELLY
Secretary of Council

Examined and approved ths twenty-second day of October(A. D. 1919.

JOHN M. CHASE
Burgess

PRIZE CAULIFLOWER

Bill Eisenhauer read our cabbage story and brought in a head of cabbage's cousin, cauliflower, weighing 6 pounds after being trimmed of all leaves, stems and other impurities. We are sure it is the finest in Clearfield.

NOTICE

The social and business meeting of the Woman's Club will be held at the home of Mrs. Harry Boulton, Tuesday evening, October 28th, at 8 o'clock.

PUBLIC GROUP OF CONFERENCE HAS BEEN ADJOURNED

WASHINGTON, Oct. 24—The public group from the industrial conference adjourned sine die today after preparing a letter to the President recommending that the work of the conference be carried on but not by the public group.

It was stated tonight that the letter prepared by the public group as a statement of its recommendations is virtually the embodiment of a report made by a sub-committee of which John D. Rockefeller, Jr., was chairman.

Bernard Baruch, chairman of the public group, said he would present the letter to the President, but until it had reached the President no statement could be made as to its contents.

While the members of the committee would not state what their specific recommendations were as to how the work of the industrial conference should be carried on they said they felt the group could not carry it on.

The view was expressed that as the public group only represented one-third of the conference it could hardly act as a representative body in carrying out the original purpose for which the conference was called.

NATION TO PAY FINAL TRIBUTE TO DI CELLERE

WASHINGTON, Oct. 26—Military and diplomatic honors, appropriate to his rank as Italian ambassador, will constitute the funeral services here tomorrow of Count V. acchi di Cellere who died unexpectedly Monday night. The ambassadors of France, Great Britain, Russia, Argentina, Chile and Mexico will act as honorary pallbearers The United States will be represented by acting Secretary of State William Phillips.

Senators Lodge and Williams of the Senate Foreign Relations committee and Representatives Rogers and Flood of the Corresponding committee of the House will serve on behalf of the legislative branch of the government.

TARENTUM HAS BOMB OUTRAGE

TARENTUM—An attempt on the life and property of J. H. Jackson, electrician at the plant of the Allegheny Steel Company in Brackenridge, was made early today when an explosion damaged his home here. Police believe the bomb was placed under the house. The explosion occurred just after Jackson started for work. None were injured. Jackson said that he had no enimies and police are at a loss to determine why the plot was directed against him but some believe it is the work of strike sympathizers.

WE'LL BUY 'EM TOO

HARRISBURG, Oct. 25 — Three hundred thousand Red Cross Christmas seals have been ordered from Sate headquarters here by the Clearfield county seal committee and will be sold at one cent each in the drive beginning December 1st in Clearfield county.

The sale of these seals will mean the raising of $3,000 for the enlargement of the fight against tuberculosis in Clearfield county by the local organizations which are affiliated with the Pennsylvania society for the Prevenion of Tuberculosis. Such a sale by Clearfield county will set a mark for the smaller counties hard to beat.

Sage Tea Keeps Your Hair Dark

It's Grandmother's recipe to bring back color, youthfulness and lustre—Everybody is using it again.

Gray hair, however handsome, denotes advancing age. We all know the advantages of a youthful appearance. Your hair is your charm. It makes or mars the face. When it fades, turns gray and looks streaked, just a few applications of Sage Tea and Sulphur enhances its appearance a hundred-fold.

Don't stay gray! Look young! Either prepare the recipe at home or get from any drug store a bottle of "Wyeth's Sage and Sulphur Compound," which is merely the old-time recipe improved by the addition of other ingredients. Thousands of folks recommend this ready-to-use preparation, because it darkens the hair beautifully, besides no one can possibly tell, as it darkens so naturally and evenly. You moisten a sponge or soft brush with it, drawing this through your hair, taking one small strand at a time. By morning the gray hair disappears; after another application or two, its natural color is restored and it becomes thick, glosy and lustrous, and you appear years younger.

What is your idea of God?

Come and hear Dr. Reeve talk on "The Encompassing God" tomorrow morning.

Are You Tactful?

In the evening Dr. Reeve will talk on "Tact—A Grace."

Special Music Both Services

Program For Tomorrow

Morning worship 10:30 A. M. Sunday School 11:45 A. M.
Young Peoples meeting 7 P.M. Evening service 7:30 P. M.

The repairs to the church will be completed and we will use the auditorium on Sunday, November 5th.

THE PRESBYTERIAN CHURCH

SEATS FREE—FILL ONE Dr. E. C. Reeve, Pastor

Try A Progress Want Ad

MAKE YOUR SAUER KRAUT NOW

Car of cabbage at Penna. Depot in a few days. Notice will be given when car arrives.

100 lb. Lots $2.00 At Car
100 lb. Lots and over $2.50 Delivered

Come to the car or leave your order at any of the following stores:

C. E. SHIREY — TOBIAS BROS.
Wm. M. BOYCE & SON — J. S. BEAHAN
SHAW BROS. — ROSS & WOODS
WALKER & LOY — R. C. SHAW GROCERY
GILLILAND BROS. — THORN BROS.
OVERLY BROS.

Good hard heads and well trimmed

Why Not Try A Little "Want Ad"

1/3 Less Coal—1/2 More Heat

You can save from a third to a half of your fuel and have a much warmer home than ever before if you will install a CALORIC.

The CALORIC is the remarkable furnace that heats without pipes, through only one register. It circulates heat by Nature's own method, forcing warm air up into the entire house and drawing cool air down into the furnace to be reheated and purified.

PIPELESS CALORIC FURNACE
The Original Patented Pipeless Furnace

The CALORIC heats practically all types of homes, bungalow or three-story house, up to eighteen rooms. It keeps kitchens and back bedrooms just as comfortable and warm as the rest of the house. Also heats churches, factories, stores and other business buildings. More than 50,000 already installed.

The CALORIC can be installed in new or old houses—no cutting of walls for pipes and no interference with present system of heating. It burns coal, coke, gas, wood or lignite, and saves from one-third to one-half the fuel.

Kittleberger Bros.
Market Street, Clearfield, Pa.

Manufactured by The Moalter Stove Company.

READ THE PROGRESS

APPLES APPLES APPLES

And some more apples, pears, cabbage, potatoes, celery, sweet potatoes and poultry at surprisingly low prices.

Buy direct from the producers and save money.

R. C. MacKley
BROGUEVILLE, York County PENNA.

NEWSPAPER ARCHIVE®
NEWSPAPER ARCHIVE®

Ford

THE UNIVERSAL CAR

The Ford One Ton Truck may well be classed as an agricultural necessity, it fits into and fills so many wants on the farm. It is a reliable bearer of farm burdens, not only doing the work of several horses quicker and better than the horse, but does not "eat its head off" when not working. The aggressive farmer has only to consider the possibilities of the Ford truck and he is ready to buy one. We judge this to be so from the way farmers are buying them. Truck Chassis $590 f. o. b. Detroit.

The Farmer's Truck

Williams Auto Sales Co.

208-210 North Third St.,

Both Phones Clearfield, Pa.

We've earned a tremendous reputation simply by telling and advertising the truth.

Correcting Defective Eyes Our Specialty

No unnecessary delay or tedious waiting as we grind our own lenses.

HOWES JEWELRY STORE

117 Market Street

USED EVERYWHERE

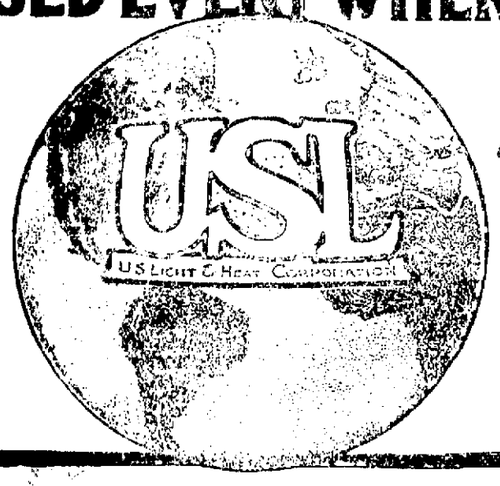

USL "Dry Charged" Batteries

This is the only method which makes it possible for the motorist to buy a battery that is perfected and tested at the factory; then held inactive, until ready for use.

Market Street Auto Sales Company

Market Street Clearfield, Pa.

USL Service Station

Send In That Red Envelope NOW

SAVE COAL
Buy A Furnace Brush

Clean Flues Make Easier Heating.
Save Coal In This Crisis

The smallest furnace boiler can eat up an enormous amount of coal if you allow a heavy coating of soot to accumulate on the flues.

Keep them bright and shining with one of our new furnace brushes. Long handles, stiff bristles enable you to reach every nook and cranny.

Rid the flues of soot and watch how much slower the coal pile goes down.

Wm. F. Powell

Second Street Clearfield, Pa.

Classified Ads For Everybody

FOR SALE

FOR SALE—Ford touring car, in good shape. Apply B. J. Dunlap, Turkey Hill. O25-6tp

FOR SALE—A few Barred Rock Cockerals, bred in the purple. COME QUICK! Frank C. Harris. O251tp

FOR SALE—A lot of fat hogs. Average weight,dressed, 200 lbs. or over. Come and see or call H. E. Smith, Shawville, Pa. O24-6tp

FOR SALE—"C" Melody Saxophone, good as new. Silver plated, complete with case. Carl Fischer make. Inquire at Progress office. O24-1wp

FOR SALE—Seven passenger Studebaker. In good shape and low price to quick buyer. Auto Supply Co., Clearfield. O22-6t-ch

FOR SALE—Buick six, 1917 model, 5 passenger. In good condition and low price to quick buyer. Auto Supply Co., Third street, Clearfield. O22-6t-ch

FOR SALE—One ton Republic truck. Must be sold within ten days or will not sell. Will be sold at a bargain. Condon Bros., H. & C. telephone O20-6t-pd

HELP WANTED

WANTED—At once, a first class piano player, capable of playing for dancing teaching. One whom it will be covenient to leave town part of the time. Apply Prof. Braunen. O25-2t-ch

MINERS WANTED — Pay good wages house rent free. Good comfortable house. Thirty inch coal. Inquire Mrs. C. B. Graham, H. & C. phone. O23-3tp

WANTED—Girl for family of two. Apply Mrs. Mary Cardon, 219 Cherry street, phone 117. O23-3t-ch

WANTED

WANTED—House keeper, for a farm home. Must be fifty years old and able. Will pay good wages, and if worthy and in need, I will secure a good home. Write to Lewis Gnau, Cross Fork, Potter county Pa., R. D. Box 30. O20-6tp

Y. M. C. A. NOTES

You are all invited to the Sunday afternoon meeting at 4 o'clock. The secretary will give a short talk to the boys and girls. All parents welcome.

Over 1000 men and boys have seen the big health display at the association. You should all see it before it is returned to the State Health board.

The Y. M. C. A. Twilight baseball league financed by our directors developed a good first team. 28,775 spectators saw the five teams and the first team play 72 games of good baseball.

Join the Y. M. C. A. and help support your own home club. The receipts last year were $5,618.42 and the disbursements were the same.

Another record breaking crowd was delighted with the free entertainment given Friday evening by Mr. Munard and the Y boys. The tug of war and races were laughable stunts.

Next Friday evening we will have a hallowe'en party. Prizes given for the best costumes and stunts.

Stop Pain! Rub Neuralgia Away

Instant relief from nerve torture and misery with old "St. Jacobs Liniment."

Rub this soothing, penetrating liniment right into the sore, inflamed nerves, and like magic—neuralgia disappears. "St. Jacobs Liniment" conquers pain. It is a harmless "nueralgia relief" which doesn't burn or discolor the skin.

Don't suffer! It's needless. Get a small trial bottle from any drug store and gently rub the "aching nerves" and in just a moment you will be absolutely free from pain and suffering.

No difference whether your pain or neuralgia is in the face, head or any part of the body, you get instant relief with this old-time, honest pain destroyer—it can not injure.

REAL ESTATE

FOR SALE—Six room house, with bath, cemented cellar, pantry. On property is good barn with cement walls. Barn large enough to accomodate 10 cars. Could be transformed into garage and repair shop. Inquire Joe Butler, 106 West Third avenue, Clearfield, Pa. O25-12tp

VALUABLE FARM FOR SALE

One of the finest farms in Clearfield county. Contains 190 acres; 110 acres cleared and in excellent state of cultivation; 50 acres of woodland; 30 acres of pasture. An ideal dairy farm. Never-failing spring of water. Water piped to house, and heating plant and bath room installed. House has 9 rooms and bath, is well built and in good repair. Large barn with silo and other out buildings. Plenty of fruit. Located 5 miles from Clearfield on good country road. Owner will sell surface and minerals, or surface only, also stock and tools at inventory. Arrangements may be made to visit this property at any time.

FRED B. REED,
Real Estate Dealer,
101 South Second street, Clearfield, Pa. O24-2t

FOR SALE—Property. Call at 307 Nichols street. O24-3tp

FOR SALE—A nice 6 room house, with bath, good cellar. One lot, fruit trees, good barn and new chicken house. Inquire at Progress. O24-2tp

FOR SALE—Seven room brick house in Kerr Addition. One acre of ground. All modern conveniences. Double boarded barn 18x20. Will sell cheap for cash. Apply 1118 Daisy street, Billiard parlor. S19tfc

FOR SALE

Brick house seven minutes walk from court house, reception hall, open stairway, living room, dining room, kitchen and pantry. Second floor three bedrooms, sewing room and bath. Hardwood finish throughout. Has all improvements including slate roof, electric light hot water heat, front and rear porches. Lot 50x172. Price only $4,600.

Brick house, practically new, on Turnpike avenue, lot 50 x 100, 3 rooms and reception hall on first floor, open stairway, third floor finished in two rooms, electric light, hot water heat, cemented cellar, cement walks, paved street. Price $5,200.

C. G. BLOOM
Real Estate and Insurance,
215 West Fifth avenue. O6-tf-ch

REV. JOHN THOMAS
Noted Welsh Preacher.

REV. JOHN THOMAS, general secretary of the Welsh Forward Movement, will address the Third World's Christian Citizenship Conference to be held in Pittsburgh during Armistice week, November 9 to 16. He will bring a personal message from his friend, Lloyd George.

I saw it in The Progress.

Romance Chocolates

"Truthfully Pure"

NASH

SERVICE

A good truck, performing its work in your service satisfactorily day after day, is an asset to your business. It is making you money—not costing you money.

This is why the NASH QUAD has proved itself such a real economy to business with extremely difficult hauling problems It performs satisfactorily and safely in service with a minimum of time off for repairs and replacements.

And the reason why the QUAD is able to render this service is the fact that right here this firm stands ready to back the quality and service built into NASH QUADS by the manufacturers.

We have a NASH QUAD that is ready to go against your haulage problems and demonstrate to you just what it will do under any conditions.

Clearfield Auto Supply Co., Inc.

16-18 Third Street H. & C. 262X Clearfield, Pa.

NASH TRUCKS

One-Ton Chassis, $1650 Two-Ton Chassis, $2175 Nash Quad Chassis, $3250

A Frank Statement Regarding the Present Heating Situation

Fall and early Winter of Each Year confronts the installers of heating apparatus with more business than they can possibly take care of.

At no time in the history of the business has it been so difficult to secure sufficient competent help. Were it possible to secure the services of several more skilled installers for the next six weeks, we could use them, so could every other heating contractor in the county.

Conditions will be more serious next year with the revival in building which is sure to come in view of the shortage of several hundred thousands homes in America.

And Our Proposition to Heating Prospects

To all those who are planning to install a heating system this year or who are figuring on doing so next we wish to make this proposition.

At a money saving over 1920 prices, we will accept and book your order for a Round Oak Heating System to be installed in the order in which it is booked.

In other words with more work on hand than we can complete in the next several weeks, we will book all contracts in order received, and take care of them in the same order.

The Advantages of This Proposition To You

On the acceptance of your contract, you can be absolutely sure that you will have installed a Round Oak Heating System that will, at a positive fuel saving, help safeguard the health, comfort and vitality of yourself and family for the next generation.

You will purchase at a positive money saving over the 1920 price. You will remove from your mind any doubt of not being able to get your heating system, in the face of a serious National shortage.

HERMAN HOFFMAN

Market Street
Near B. R. & P. Station

NewspaperARCHIVE®

NEWS OF OUR NEIGHBORS

CURWENSVILLE

Norman Shaffer has removed his family from the Clark Norrs farm to his new town home on North Pine street.

The clerks employed in the various stores, etc., in Curwensville have organized themselves into a union and elected officers, viz: Pres., H. J. Kittlesberger; secretary, Mary Cale; assistant secretary, Miss Fasole; treasurer, Neil Leech. The meetings of this new organization will be held on second and fourth Mondays of each month.

Miss Emma G. Draucker, eldest daughter of Jack L. Draucker, a former Curwensville resident now of Renovo, will be united in marriage this evening at her home to George Sellers. Several Curwensville people will be present to witness the ceremony. The bride is a niece of Mrs. Annie Cole, this place. Returning from a honeymoon journey they will make their home in Tyrone.

Some folks are advocating a mummers parade for Hallowe'en night. Several years ago such an event was held in this town and made fun galore for the sidewalk spectators. Some of the costumes worn by those in line of parade were spectacular as well as unique in design.

Mrs. A. Z. Wolf entertained a number of persons who hold membership in Susquehanan chapter D. A. R., one evening last week at which time an interesting paper was read by Mrs. W. I. Betts, of Clearfield. At the proper hour an appetizing luncheon was served to all guests.

Miss Mary Wright, yonugest daughter of Mr. and Mrs. James C. Wright, will entertain a number of invited guests at five hundred at her home on South Filbert street.

Miss Naomi Noone, a friend of Miss Edith Blake has returned to her home in Rochester, N. Y.

Miss Olive King, eldest daughter of Dr. H. O. King, left yesterday for Renovo where she will be a guest at the Draucker-Sellers wedding.

Mrs A. M. Kirk is in Philadelphia visiting in the family of her son, Druggest S. B. Kirk.

E. P. Davis, of Punxsutawney, is now assisting J. L. Leib in the drug store. He is a regularly registered pharmacist and comes to Curwensville highly recommended.

Mrs. F. P. Bloom who resided at Ferncliff has moved to town and now occupies a house on north Filbert street.

On Monday a son was born in the family of Howard hompson at Bellefonte.

Beginning Saturday, October 25, Philadelphia Sunday papers will be 9c instead of 8c. The non-return privilege and increase per copy to boys to maintain the Sunday delivery service makes this imperative. Other western Pennsylvania towns have received 9c for many months. Pittsburgh papers 10c as usual.

T. & R. K. WAY,
O25-2tc Curwensville

On account of the late arrival of the morning train and school boys noon period being so short, on some newspaper routes we have been unable to get boys out until after school in the evening. If this continues and is unsatisfactory to any readers and decide that they would prefer the paper by mail will you consider our position for which we are not accountable and let us order same for you by mail. We will appreciate this cooperation.

T. & R. K. WAY
O25-2tc Curwensville

GRAMPIAN

There was an enjoyable family gathering at the home of Mr. and Mrs. Taylor Mahlons recently. Mr. and Mrs. Fred Flegal motored from their home in Jeanette to spend the day. Mrs. Flegal is a daughter of Mr. and Mrs. Mahlon.

Mrs. M. H. Woodle has returned from Easton where she was sent as a delegate to the stact W. C. T. U. convention. She reports a fine meeting with four hundred in attendance.

A son of Joseph Woods died on Wednesday night.

A night prowler has been visiting about town during the past several nights making his way into yards, outbuildings and even residences. He keep it up until he meets with the wrong person for his own good.

Rush Mahlon has moved from Hepburnia to Stronach.

Little Francis Wriglesworth is in a serious condition as the result of a burn received a short time ago. The wound did not heal properly and blood poisoning followed.

Victor Mahlon has moved from Lumber City to the Mahlon homestead at Hepburnia.

ATTENTION DEMOCRATS

The Democratic workers will hold a meeting at the Democratic Headquarters over the McCrory stores on Market street tonight. All persons interested in the success of the Democratic ticket are requested to be present

WALTER WELCH,
County Chairman

Clearfield, Pa., October 25, 1919

APRON SOCIAL

The West Side W. C. T. U. will hold an apron social in the basement of the West Side M. E. church Tuesday evening from 5 to 7 o'clock. Supper menu is as follows: Baked beans cold slaw, sandwiches ice cream, cake and coffee.

Admission 1 cent for each inch of waist measure or twenty-five cents. Ice cream and cake will be sold. 1t

SHE WANTS TO HELP OTHERS

Mrs. A. G. Wells, R. F. D. Rockey Mount, N C. writes: "I cannot praise Foley Kidney Pills enough for the wonderful benefits I have derived from their use. Please publish this statement as I want the people everywhere to know of them." Lame back, sore muscles, puffiness under eyes, and an "always tired" feeling are indications that the kidneys and bladder are not working properly. Foley Kidney Pills trengthen weak, disordered kidneys and bladder. Sold everywhere.

Miss Teresa Eisenhauer, who spent the week visiting friends and relatives in Creson, will return this evening.

DRIGGS THEATRE

Tuesday And Wednesday

Indorsed by Cardinl Gibbons, Five State Governors,
Thousands of American Women
Children Under 16 Not Admitted

The only Film Shown in America at $10 per seat
Featuring the Beautiful Armenian Refugee

AURORA MARDIGANIAN, Herself

Sole survivor of half a million Christian Armenian girls, in her own story of 2 years in Kurdish slave markets and Tukish harems.

8 Reels—5000 People—83 Principals

'Auction Of Souls'

From The Book "Ravished Armenia"

Substantiated by the reports of the British Investigator, Viscount Bryce and American Ambassador Morgenthau.

THE TRUTH, AND NOTHING BUT THE TRUTH

A Film That Will Make You Thank Providence You Live In America

Biggest Boxing Event

BOXING

24 Fast Rounds

MONDAY, OCTOBER 27TH, 8 P. M.

MAIN BOUT TEN ROUNDS

Johnny Wolgast VS. Jack Fink

of Michigan 158 lbs. — of Philadelphia 150 lbs.

A Great Middle Weight Contest

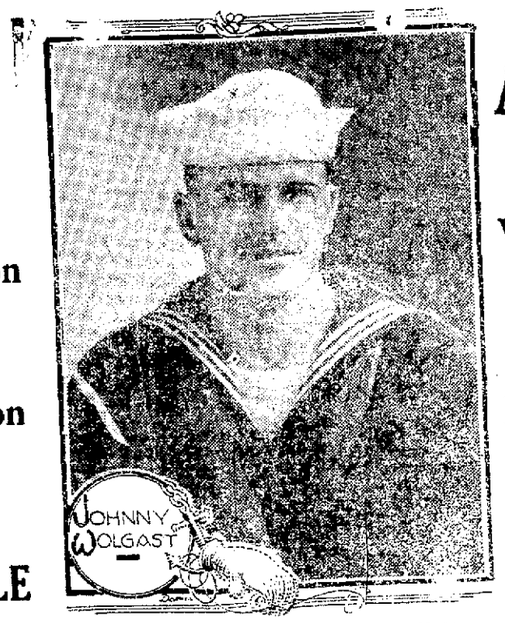

A Real Fight From Gong to Gong

WOLGAST'S RECORD

Won From	Jeff Smith	6 Round Decision
" "	Johnnie McGill	8 " "
" "	Jackie Clark	8 " "
" "	Juel Ritchie	4 Round K. O.
" "	K. O. McLaughlin	6 " Decision

WHAT FINK HAS DONE

Won From	Ray Morgan	10 Round Decision
" "	Christie Williams	5 Round K. O.
" "	Carl Whitney	8 " "
" "	Jackie Clark	10 " Decision
" "	Joe Borrell	6 " "
Draw	Harry Greb	10 Rounds

TWO PRELIMINARIES

4 Rounds Each

LANAGAR vs. EADIE — SANSONE vs. COLE

SEMI-WIND UP

6 Rounds

SANSONE vs. CUETARA

EXHIBITION HALL CLEARFIELD FAIR GROUNDS

Tickets On Sale At Edwards & Davis and Healey's Billiard Parlors, Lehman's, Gulich's Barber Shop, Leonard & Riverside Hotels

ADMISSION $1.00 AND $1.50 Plus War Tax — GET YOUR TICKET EARLY

NewspaperARCHIVE®
NewspaperARCHIVE®

AMOS H. RUMBERGER

HOUTZDALE, PA.

Republican Nominee

For County Treasurer

Your Support Will Be Appreciated

General Election, Nov. 4th, 1919.

NEW DIRECTORY WILL BE ISSUED FOR CLEARFIELD

E. G. Calkin representing the Calkin-Kelly Directory company of Binghamton, N. Y., is working in this city on a new city directory which will be finished about the first of the year. Heretofore the Polk company issued the Clearfield directory but it is said they find their work on large city jobs to be more than they can handle. The Calkin-Kelly company have a new feature in the form of a street census. Under each street are listed all the residents of that street This feature is a worth while departure in directories as one can refer to a certain St and get the names of all who live thereon. The price of the directory is only five dollars and it is worth that price to any business man no difference how small his business. A city directory is a useful article and we hope the Calkin-Kelly company will receive the co-operation of every business man in Clearfield.

TRINITY METHODISTS HAVE ROOSEVELT MEMORIAL SERVICE

Sunday evening, the sermon at Trinity Methodist church will be on "Theodore Roosevelt and Christian Citizenship," and it will be in the nature of a memorial service to the great American.

The extra hour, when the time pieces are turned back, will have the effect of an increased attendance at Sunday School and the crowd should be on the dot at 9:30. The music, with a splendid orchestra and the singing led by L. W. Lawrence, ex-experienced army camp song leader, is a popular feature in the school.

This Sunday is "Good Literature Day" with the Methodists, and the pastor will preach in the morning on "Christian Literature in the Home." A hearty welcome to all the services.

Miss Sylvia Breth of Fallen Timber will spend the week end at her home on West Fifth street.

THIS COLUMN FOR BOYS AND GIRLS AND PARENTS

Forester

BY R. S. ALEXANDER

Because Bob Andrews was interested in trees his father suggested that he become a Forester.

Accordingly, Bob set about obtaining information on the subject. He wrote to the Forest Service, Department of Agriculture, Washington, D. C. From this Service he received many bulletins and circulars. Some of these were sent him free; others he had to buy from the Bureau of Documents, Government Printing Office, Washington, D. C. Among the latter was Circular 207 of the Forest Service on the subject of "The Profession of a Forester." This told Bob just what he wanted to know about the opportunities in the profession.

He found out that he could enter the service as a ranger after a brief course in forestry in a school and a civil service examination in the subject. Or he could take a four year course and become a professional forester. Bob chose the latter.

He completed his course in the school which from government reports seemed to be doing the best work in the subject. When he finished, he found five possibilities open to him.

He could pass an examination and go into the Government Forest Service. Here he would be engaged in the conservation and care of millions of acres of forests owned by the Government.

He could go into the forest service of some state. Here he would educate the people of the state to take proper care of their forests and would work for laws protecting them.

He could work for a lumber company, developing plans for the care

and use of its standing timber and for the reforestation of its waste lands.

Again he might set up as a consulting forester—that is, have an office in a large city and do forestry work for private parties when needed, much in the manner of a lawyer or doctor.

Or finally he might teach or do research work in a school of forestry.

(Next week: "Accountant.")

Boys' and Girls' Newspaper Service
Copyright, 1919, by J. H. Millar

Restaurant Manager

BY ELIZABETH MAPEER

From Manager of a Y. W. C. A. lunchroom to proprietor of one of the best cafeterias in the city and overseer of another is the record of Miss Grace Smith of Toledo, Ohio.

By persuading the Y. W. C. A. management to admit men to their lunch room she was able at the end of a year to pay off the old deficit and put the lunch-room on a good paying basis for the first time.

The men who had patronized the lunch-room at the Y. W. were so well pleased that they persuaded her to open up a cafeteria of her own. It meant going $8000 in debt, but, unlike many women, Miss Smith was

not afraid of a risk. At the end of the first year she had paid off the $8000 and made a good profit besides.

To be sure, she had unusual executive ability and a good business head. With this she combined good taste, pleasant manners, and the desire to give people what they want.

That was several years ago. Today many young women are opening up restaurants of their own.

A young lady in Cleveland has recently opened a noon-day lunch room in a neighborhood where she knew there was a big need. As a result, men and women from three large office buildings eat there every day. It is so clean and attractive that many people from outside that district are coming now, too.

Restaurant management isn't the haphazard thing it used to be. So many people are forced to eat down town these days that scientific knowledge of food and a good executive head are required of the girl who makes a success of it.

One of the most popular fads among college girls in the East is the tea-room. These are proving quite profitable, especially at the summer resorts.

For the girl who lacks the capital and business ability to open a restaurant of her own, there are many salaried positions. School, Y. W. C. A. and factory lunch-rooms all employ managers now. Large department stores pay big salaries to their lunch-room managers and kitchen superintendents.

Many of these positions have been filled by women who have come up from the rank and file. There is an increasing demand, however, for the girl who has a knowledge of dietetics and institutional management in addition to the ability to cook appetizing food.

(Next week: "Commercial Artist.")

Boys' and Girls' Newspaper Service

MASQUERADE HALLOWEEN SOCIAL

The Young People's Missionary Society of the Lutheran church and class No 15 of the Sunday School will hold a masquerade Hallowe'en Social on Monday evening October 27th in the basement of the church.

We extend a cordial welcome to all.

O24-3tc

Miss Elizabeth Fleck entetained the F. F. F. club last evening at her home on Park avenue. The evening was spent in daneing. Delicious refreshments were served.

AN INSIDE BATH MAKES YOU LOOK AND FEEL FRESH

Says a glass of hot water with phosphate before breakfast keeps illness away.

Physicians the world over recommend the inside bath, declaring this is of vastly more importance than outside cleanliness, because the skin pores do not absorb impurities into the blood, causing ill health, while the pores in the ten yards of bowels do.

Men and women are urged to drink each morning, before breakfast, a glass of hot water with a teaspoonful of limestone phosphate in it, as a harmless means of helping to wash from the stomach, liver, kidneys and bowels the previous day's indigestible materials, poisons, sour bile and toxins; thus cleansing, sweetening and purifying the alimentary canal before eating more food.

Those who wake up with bad breath, coated tongue, nasty taste or have a dull, aching head, sallow complexion, acid stomach; others who have bilious attacks or constipation, should obtain a quarter pound of limestone phosphate at the drug store. This will cost very little but is sufficient to show the value of inside bathing.

MARRIAGE LICENSES

Wilbert Martell and Eva Bell Stine: both of Lecontes Mills.

Sam Panis of Tyler and Jeaanie Gayliariti, of Force.

George Colton, of Houtzdale and Kate Kosdioski, of Depart, Pa.

William Nerara and Annia Banks, both of Winburne

Herbert Hanson and Marie Weakland both of Rosebud.

Lawrence Manies of Lecontes Mills, and Arilla Lingle, of Odessa.

Joseph Stewart and Mary Timko, both of Rush township, Centre county.

John Swansegar, of Morrisdale and Annie Messch, of Hawk Run.

MAY EXHUME BODY OF MISS AUSTRAW

LATROBE, Oct. 25—The body of Miss Emma Austraw school teacher, brutally murdered here last April may be exhumed to enable authorities to obtain additional evidence in their search for her slayer. A wave of determination has swept this district. An early apprehension of those responsible for the crime is expected by Burgess Pebbles and Senator James B. Weaver.

HAVE YOU PROPERTY FOR SALE?

List it with me at once. I advertise free and do not mention names unless desired by owner of property.

C. G. BLOOM,
Real Estate and Insurance.
215 West Gifth avenue. O6-tf-ch

KINDLING WOOD
Call
TATE & LLOYD
H. & C. Phone 226X2
O24-4t-pd

Cold Weather Garments

As cold weather approaches warmer garments are necessary. Make yourself and family comfy by wearing the soft, warm flanelette night gowns, petticoats and numerous other ready to wear garments. Pink and white stripe, blue an white stipe and pain colors.

MAKE YOUR SELECTONS EARLY

While the Assortment is Large

Extra Sizes **Low prices**

Ross & Woods

"Home of the Educator Shoe"

POST OFFICE BLOCK CLEARFIELD, PA.

Keystone Ice Cream

Hallowe'en Lunches

Bobbing for apples is alright for an amusement on All Hallow E'en but when lunch time comes around you'll want your guests to have something delicious.

KEYSTONE ICE CREAM will furnish the finshing touch to the lunch or, if you will, will furnish the centre round which you can form your menu.

Place your Hallowe'en order early with your dealer.

KEYSTONE The ICE CREAM THAT EVERYONE LIKES

Keystone Ice Cream Company

THE HUNTER'S AMMUNITION

None but the best ammunition is good enough for the hunter.

He finds it here in the straight firing, long carrying, water proof Black Shells, smokeless or black powder, with all the popular loads.

Ask for the Black Shells.

CLEARFIELD HARDWARE CO.

125 MARKET STREET CLEARFIELD, PA.

ESSEX MOTORS

Why This Mighty

Thousands Know, But Do Not Appreciate The Extent of Its Leadership

Respect For Essex

It is like reminding the average reader of something he already knows to speak of Essex leadership.

Its position as a popular car filling a heretofore unoccupied field, is accepted as a matter of fact. By word and attitude all motordom acknowledges its position.

But let us consider the reasons for Essex prestige.

You will probably say it is because of its performance. You compare its general appearance and performance with the admirable qualities of other cars. You place no price limit on those cars to which you compare the Essex.

It is because the Essex so nearly matches the standards you hold as your ideal, that it is a leader.

Essex Matches All Requirements

There is ample evidence in every locality to account for what people are saying for the Essex.

It has spoken for itself, just as we announced it would have to do at the time it was put on the market.

It isn't necessary for us to say how fast an Essex can be driven. We don't need to speak of its performance on hills or its comfort and riding qualities. The car has proved itself.

A Well Stocked Accrssory Room

We have an accessory department that is stocked with everything that the motorist needs. There's a number of things that are distinct novelties and it will pay you to investigate.

And 10,000 owners are daily giving their cars opportunities to prove Essex worth. Added to that are close to half a million motorists who voice their admiration. The most conservative and critical person having knowledge of the Essex is its sponsor.

Time Is Revealing Another Quality

It is showing that the Essex stands up under hard service. It retains the qualities which have created the respect with which it is held.

Squeaks and rattles are not so common. It is rigid and powerful. Little attention is required to keep the Essex in smooth running condition. Every day's use adds to the regard owners have for the Essex.

So Be Guided By What People Say

The best place to find out about the Essex is among those who have had their cars for some time and from the thousands who know Essex performance.

Come see what the Essex can do. If you don't know the Essex, ask your neighbor or come to us and take a ride.

Judge Essex qualities for yourself and remember that sales are so large it will be well for you to place your order as far in advance of the time you will require delivery, as it will be possible for you to do.

Home of The Hudson and Davis

We are not only distributors for the ESSEX but also for the Hudson and Davis cars. These cars are becoming more and more popular every day with discriminating drivers.

CLEARFIELD MOTOR CAR SALES CO.

DISTRIBUTORS

R. M. HAUPT, Sales Manager

Clearfield, Pa. **Third St. Between Locust and Pine**

NEWSPAPER ARCHIVE®
NEWSPAPER ARCHIVE®

AMUSEMENT BULLETIN

DRIGGS
TONIGHT
Here Again
Clara Kimball Young in
'Cheating Cheaters'
As a play it ran two years on Broadway and as a picture it will never wear out
Current Events
and
Christie Comedy
Admission 20c and 25c

GLOBE
TONIGHT
A Metro Special
"Full Of Pep"
And it really is
Also
A side-splitting comedy
"Harems & Hookems"
Admission 15c

TONIGHT
Here's The Card For Tonight
Fish
Oysters
Clam Chowder
Stewed Chicken
(With Corn Cakes)
Irwin's Orchestra
$1.00
JORDAN'S

WANTED

Cutter and scraper. Also men to load machine coal. Good wages, plenty of work. Apply

Room 7
KURTZ BUILDING
or
MINES AT
DIMELING, PA.

Buy War Savings Stamps.

Better Eye Glass
SERVICE FOR MY PATRONS

To give better service I found it necessray to improve my office with the latest scientific instruments obtainable.

I can now give a better examination than I have ever been equipped to offer before.

If you have a headache you may possibly find that it comes from defective eyesight. Please feel free to consult me at any time. There is no obligation on your part.

C. C. ARNOLD
Eyesight Specialist
106 Third street
Over Singer Sewing Machine Store
CLEARFIELD, PA.
Open 9 A. M. till 9 P. M.

CANDY
Full Pound Boxes
75c

Heres something real to offer in these days of sugar scarcity. A full pound of the tastiest chocolates at a price that is negligible as compared with other things.

Why not try a box tonight?

STEWART'S DRUG STORE
The San Tox Store

WANTED
Fifty Men At Once

For grading, excavating, paving, concreting, form building and general work on state highway between Clearfield and Curwensville. 40 cents per hour paid to good men. 10 hour day with 9 hour day and 10 hour pay on Saturday. Transportation furnished free from Clearfield to Curwensville to place of work and return.

Dowler & Anderson
Contractors

Apply Room 6 Murray Building, Clearfield, Pa., or to the Superintendent on the job.

Mrs. M. W. Brown is the guest of friends and relatives in Philipsburg.

RELIEVES, TIRED ACHING MUSCLES

Buy a bottle of Sloan's Liniment and keep it handy for emergency

IF I only had some Sloan's Liniment!" How often you've said that! And then when the rheumatic twinge subsided—after hours of suffering—you forgot it! Don't do it again—get a bottle *today* for possible use *tonight*! A sudden attack may come on—sciatica, lumbago, sore muscles, stiff joints, neuralgia, the pains and aches resulting from exposure. You'll soon relieve it with Sloan's, the liniment that *penetrates without rubbing*.

33 years' leadership. Clean, economical. Three size—35c., 70c., $1.40.

Sloan's Liniment *Keep it handy*

Speederator For Ford Cars

Absolutely prevent engine racing, stalling, bucking; cuts down gas consumption 15 per cent.

Make your Ford act like a six.

Free Demonstration.

Walter B. Miller
General Agent
611 Scofield Street
Curwensville, Pa.

DENTAL OFFICE CLOSED

On account of being out of town my office will be closed until the 4th of November.

O21-2wc Dr. L. R. BROWNE

I saw it in The Progress

Your Eyes Are Valuable

Accident companies place the valuation of $5,000 on an eye. That's little enough. Yet every day that you put off having your eyes examined, you're taking a chance on your eyesight without insurance.

Come and let me examine your eyes.

HARRY H. ROSENTHAL O.D.
Office hours Daily and Evening
Woolridge Bldg, H.&C. phone 146A
Clearfield, Pa.

Gossip for Tonight's Tea Table

Misses Lillian Edwards and Kitty Curran, of Morrisdale, accompanied by Micky Marsden and Pat Morton, of Tyrone, motored to Clearfield Friday evening and attended the dance at Idora Park.

Miss Margaret Maroney of DuBois, is spending the week end with Miss Genevieve McGoey on Fifth street.

Mrs. Nolan Bloom of Curwensville, was shopping in town yesterday.

Bowman Smith of Lecontes Mills, is spending the week end with friends here.

Mrs. Charles Moore and son of Madera, spent yesterday with friends here.

Mrs. O. J. Goss and daughter Lois, of Wallaceton were shopping in town yesterday.

Mrs. Clarence Berner has returned to her home in Harrisburg after visiting her parents Mr. and Mrs. Boyd Thorn on Ogden avenue. A. Boyd Thorn Jr., returned iwth her and will spend a couple weeks with her.

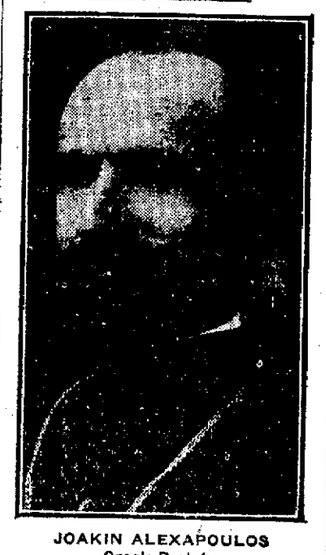

JOAKIN ALEXAPOULOS
Greek Prelate.

JOAKIN ALEXOPOULOS, dean of the Greek Orthodox Church, has been appointed by the Greek government to represent his native country at the Third World's Christian Citizenship Conference, Pittsburgh, Armistice Week, November 9 to 16. He is one of over eighty religious and reform leaders from all parts of the world who will meet with the delegates of Churches and other religious bodies and with thousands of other Americans at the coming World Conference, most of the sessions of which are open to the public.

STOCKS LOWER

NEW YORK—Leading issues, with the exception of General Motors were lower at the stock market opening today. General Motors opened at 331 1-2 up 1, United States Steel opened at 108 3-8 off 5-8, Bethlehem B. at 106 off 5-8, Baldwin at 147 off 1 3-4, Studebaker at 138 1-2 off 1-4, Marine at 61 1-8 off 5-8.

Salts Fine For Aching Kidneys

We eat too much meat, which clogs Kidneys, then Back hurts and Bladder bothers you.

Most folks forget that the kidneys, like the bowels, get sluggish and clogged and need a flushing occasionally, else we have backache and dull misery in the kidney region, severe headaches, rheumatic twinges, torpid liver, acid stomach, sleeplessness and all sorts of bladder disorders.

You simply must keep your kidneys active and clean, and the moment you feel an ache or pain in the kidney region, get about four ounces of Jad Salts from any good drug store here, take a tablespoonful in a glass of water before breakfast for a few days and your kidneys will then act fine. This famous salts is made from the acid of grapes and lemon juice, combined with lithia, and is harmless to flush clogged kidneys and stimulate them to normal activity. It also neutralizes the acids in urine so it no longer irritates, thus ending bladder disorders.

Jad Salts is harmless, inexpensive; makes a delightful effervescent lithia-water drink which everybody should take now and then to keep their kidneys clean, thus avoiding serious complications.

A well-known local druggist says he sells lots of Jad Salts to folks who believe in overcoming kidney trouble while it is only trouble.

GABRIELE D' ANNUNZIO'S BROTHER LIVES IN BROOKLYN—Anthonie D' Annunzio, Italian Poet Aviator of Fiume fame, who lives at 183 Bay 25th St., Brooklyn, who says his brother was great even as a boy. Came here to write light operas and is associated with A. Selmagghi, with whom he teaches music at the Metropolitan Opera House Building in New York.

NOT GUILTY AND WON'T SETTLE

Jack Williams, the DuBois hunter, writes us from Curwensville that he got the limit of pheasants on Monday alright, but that limit was but four, the number allowed under the provisions of the game laws therefore he and his friend George Schwen will save their fifty "iron men" It was the Express reporter who overshot the mark two birds each.

LOOK! HERE IS GENUINE ASPIRIN

Safe, proper directions in each "Bayer" package.

BAYER

The "Bayer Cross" marked on tablets means you are getting the genuine "Bayer Tablets of Aspirin," proved safe by millions of people.

In the Bayer package are proper directions for Colds, Headache, Toothache, Earache, Neuralgia, Rheumatism, Lumbago, Sciatica, Neuritis and for Pain generally.

t Handy tin boxes of 12 tablets cost only a few cents. Druggists also sell larger Bayer packages. Aspirin is the trade mark of Bayer Manufacture of Monoaceticacidester of Salicylicacid.

Vulcanizing And Shoe Repairing

All kind of vulcanizing done. Shoe repairing a specialty.

All kinds of Razor blades sharpened.

Single blades 25c
Double blades 35c

ALL WORK GUARANTEED

Work shop at the old Homestead. Two minutes walk from the post office. Your work kindly solicited.

C. S. MUIRHEAD
WINBURNE PENNA.

Leonardson, The Quality Store

STORE HOURS—OPEN AT 8:30 A. M. CLOSE AT 5 P. M.
EXCEPT SATURDAY FROM 8:30 to 9:00 P. M.

Exceptional Showing Of Women's Tailored Suits

Models that in every line express that refinement of taste, that touch of distinction so dear to the fashionable woman—whether it be for the plain tailored suit with its simple lines or for the rich fur trimmed type.

Splendid values at

$37.50, $42.50, $45.00
$49.75 and $55.00

A. W. LEONARDSON CO.

CREAM FOR CATARRH OPENS UP NOSTRILS

Tells How To Get Quick Relief from Head-Colds. It's Splendid!

In one minute your clogged nostrils will open, the air passages of your head will clear and you can breathe freely. No more hawking, snuffing, blowing, headache, dryness. No struggling for breath at night; your cold or catarrh will be gone.

Get a small bottle of Ely's Cream Balm from your druggist now. Apply a little of this fragrant, antiseptic, healing cream in your nostrils. It penetrates through every air passage of the head, soothes the inflamed or swollen mucous membrane and relief comes instantly.

It's just fine. Don't stay stuffed-up with a cold or nasty catarrh—Relief comes so quickly.

SIR JOHN FOSTER FRASER AT HIGH SCHOOL MONDAY EVENING

The distinguished World Traveler and Publicist, Sir John Fraser, of Great Britian, will lecture in the High School Auditorium, Monday evening, October 27th, at 8:15 o'clock.

The Chart for reserved seats will be open Monday afternoon at 2 o'clock.

ENGAGEMENT ANNOUNCED

Mr. and Mrs. Pearlman of Mellon street announce the engagment of their daughter, Miss Sadie Pearlman, to A. H. Shapiro, son of Mr. and Mrs. Louis Shapiro of Clearfield, Pa. —Pittsburg Gazette Times.

Women Made Young

Bright eyes, a clear skin and a body full of youth and health may be yours if you will keep your system in order by regularly taking

GOLD MEDAL HAARLEM OIL CAPSULES

The world's standard remedy for kidney, liver, bladder and uric acid troubles, the enemies of life and looks. In use since 1696. All druggists, three sizes.

Look for the name Gold Medal on every box and accept no imitation

We Are Lucky

Popular selections of Columbia Records are sold out almost every month before our orders are reached. Naturally the manufacturers take care of their big branch stores first. We are fortunate, however, at this time in having on our shelves a new shipment of "best sellers." We take this method of advising our record customers that we have these in stock. Don't put off buying as the supply is limited.

We Have In Stock Now

A 2786 | Oh! What a Pal was Mary (Burr)
Waiting from Lester Lester (Harrison)

A 2776 | National Emblem March. U. S. S. Penna. Band.
Our Director March, (Columbia Band)

A 2743 | Beautiful Ohio (Kalaluki Hawaiian Orchestra)
Till We Meet Again (Kalaluki Hawaiian Orch.)

A 2712 | Ruspana One Step (Earl Fullers Rector Novelty Orchestra)
Sweet Siamese Fox Trot (Earl Fullers Rector Novelty Orchestra)

A 2714 | Chong (He Come from Hong Kong) Irving Fauffman
One and Two and Three and Four Rock-a-bye (Peerless Quartette)

A 2652 | Oh, Death, Where is Thy Sting? Bert Williams
When I return. Bert Williams

Stewart Drug Store

CUT THIS OUT.—IT IS WORTH MONEY

DON'T MISS THIS. Cut out this slip, enclose with 5c an mail it to Foley & Co. 2835 Sheffield Ave. Chicago, Ill., writing your name and address clearly. You will receive in return a trial package containing Foley's Honey and Tar compound or coughs, colds and croup; Foley Kidney Pills for pain in sides and back; rheumatism backache, kidney and bladder ailments; and Foley Cathartic tablets, a wholesome and thoroughly cleansing cathartic, for constipation, biliousness, headache and sluggish bowels. Sold everywhere.

Read The Progress.

THE NEW STUDEBAKER CARS

Beautiful In Design
Thoroughly Modern
Mechanically Right

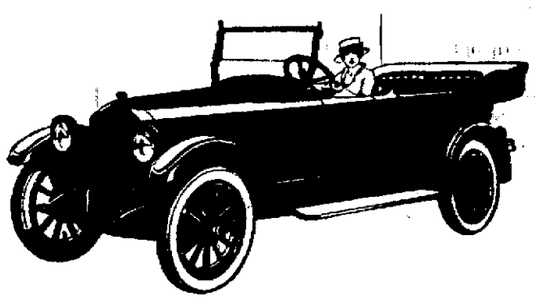

The Clearfield Central Garage Co., Inc.
(Rear of Dimeling Hotel)
CLEARFIELD PENNSYLVANIA

NewspaperARCHIVE®
NewspaperARCHIVE®

MEMBER UNITED PRESS ASSOCIATION

CIRCULATION YESTERDAY 3,060

THE CLEARFIELD PROGRESS

THE WEATHER Rain probably tonight and Sunday. Cooler Sunday.

VOLUME XIV — THE CLEARFIELD PROGRESS, CLEARFIELD, PA. SATURDAY EVENING OCTOBER 25, 1919 — NUMBER 90

COAL STRIKE BELIEVED CERTAIN

LEWIS REFUSED PROGRAM OUTLINED BY PRESIDENT

OPERATORS ACCEPTED PROPOSALS ENTIRE AS MADE BY WILSON IN EFFORT TO BRING HARMONY

STRIKE ORDER STANDS SAYS LEWIS

WASHINGTON, Oct. 24—The coal strike called for November 1st is a certainty.

In the face of an eleventh hour appeal, dictated from his sick bed by the President, and all the strenuous efforts of Secretary of Labor Wilson, who has been driving for a week to bring together the operators and the representatives of the bituminous miners, the conference broke up tonight.

"The responsibility for this action is not ours. We disclaim the responsibility,' said J. L. Lewis, president of the United Mine Workers, as he left the American Red Cross headquarters, where the sessions were held. Then he added:

"Th strike orders stand and the strike will occur on November 1st."

The situation at the finish however, was this:

The President's letter was read by Secretary Wilson to both factions. The President advanced two propositions—one was that both sides begin negotiations and that if the negotiations fail, the second proposition was to proceed with arbitration, but that at all events the mines be continued in operation.

The operators announced that they accepted the President's letter without reservations. The miners were willing to accept only the first of the President's proposals, that is to proceed with negotiations, and this is where the break occurred.

As soon as the operators announced that they were willing to stand by the President's letter and to begin negotiations and moreover to arbitrate if the negotiations failed, they left the conference room. The miners remained with Secretary Wilson, told him they were sorry thew could not begin negotiations until they knew whether or not the negotiations would end successfully or unsuccessfully, and the conference was adjourned without date. When the miners emerged, Lewis put the blame for the strike on the shoulders of the operators.

"They bolted the meeting," he said, "without the consent of the secretary. They took French leave."

Secretary Wilson, however, said nothing of the operators bolting the meeting when he gave a statement to the newspaper correspondent tonight.

Many of the miners representatives returned to their homes tonight to begin preparations for the strike and the group of the operators, sent on a similar mission, left the city Mr. Brewster expects to remain here for several days, to keep in touch with the situation, he said.

The failure of President Wilson's appeal was a surprise. It is the first time that a direct appeal by him to a labor union has absolutely failed in its purpose. It is believed that he will not be informed of the disruption of the conference until tomorrow.

INNOCENT MAN KILLED FOR ROBBER

BEAVER FALLS, Pa., Oct. 25—An innocent man was shot and killed here early today while a crowd of people scoured this district for the bold auto bandits who late yesterday robbed the state bank here of approximately $9,000. According to the police three foreigners engaged in a fight with the state troopers guarding the bridge and one of them was killed in the scuffle. The three foreigners were armed. Officials of the bank after viewing the dead man and his two companions said that they were not the robbers.

NEW YORK TO GET SUGAR

NEW YORK, Oct. 25—Temorary release from the sugar shortage here was promised today with an announcement by Federal Food Administrator Arthur Williams that he had located a hidden supply of two million pounds. The sugar, enough to supply the city for a week, will probably be taken over by federal officials and placed on the market it was said.

PRESIDENT CONTINUES TO IMPROVE

WASHINGTON, Oct. 25—President Wilson's condition today was satisfactory according to his physician, Dr. Cary T. Grayson. "The President had a comfortable night and his slow improvement continues," said Grayson.

Cabinet Meeting Called For This Afternoon to Consider the Entire Labor Situation

WASHINGTON, Oct. 25—President Wilsons cabinet will reassemble this afternoon at 4:30 it was learned following a session lasting two hours and a half this morning.

WASHINGTON, Oct. 25—President Wilson's cabinet will meet in executive session today to consider the labor situation it was learned. The meeting will start at 11 a. m. Among the problems will be continuance of coal production despite the strike. Recommendations were made by the national industrial conference yesterday that a committee be named to draw up an industrial peace program for submission to a new conference. Demands of the four big brotherhoods and other railroad workers for more wages are an indication that labor will fight to a finish. The problem of working out an industrial peace program again today rested on the shoulders of President Wilson. With the national industrial conference completely disbanded the President was in possession of a report containing suggestions for coping with the situation forwarded to the White House late yesterday by the public group.

HEARING IS BEING HELD IN WINBURNE BRICK PLANT CASE

The case of the stockholders of the Winburne Fire Brick Company against promoter Thomas M. Wilson was taken up before Judge Bell this morning. Argument was heard on the question of the disposition of the temporary injunction granted against Wilson some two weeks ago.

Attorney H. A. Hurray who represents Wilson, objected to the bond filed in the case alleging that $5000 was inadequate as more than $100,000 of the defendant's property was tied up by the injunction and the bond should be at least $25,000. The objection was overruled by the Court and Promoter Wilson was called to the stand for gross examination by A. M. Liveright, Esq.

Wilson was asked concerning the organization of the Winburne Fire Brick company in December, 1918 and testified along the lines set out in the bill in equity filed at the institution of these proceedings, mention of which was made in The Progress at the time. He said the organizers were himself, Lanse Snyder and Thos. Allebran. That there had been no stockholders or directors meeting until his removal from Pittsburgh to Lanse in April 1919. He said that the stock represented $1,000,000, and that he kept the stock book, minute book, check book, etc.

When questioned about the issue of the $100,000 worth of the common stock and $100,000 preferred to himself on condition that he transfer the leases for the Snyder clay and coal lands, Wilson said his reason for not making the transfer was because A. L. Snyder, the lessor, refused to make the transfer unless Wilson would double the minimum royalty agreed upon. He said he refused to do this and that is the reason the leases were not transferred.

Wilson proved a very tiresome witness and his apparents reluctance to testify and evasion of the questions put to him did not at all prejudice his case favorably.

His examination was continuing after the noon recess and appeared to be far from an ending.

Mr. Murray is endeavoring in every way possible to shield and protect his client and his objections add to the slowness of the progress of the hearing.

He said he had sold $6000 worth of his own preferred stock after April 1st and from $30,000 to $40,000 worth of the company's stock. He secured $2000 owrth of Liberty bonds in the transaction which were disposed of. He deposited the money from the sales of stock in the Farmers Bank of Pittsburgh in the name of Thomas M. Wilson. When asked by Mr. Liveright whether he had drawn any checks against this deposit Mr Murray objected to the question as not being material. Judge Bell overruled the objection stating that if this man, an officer of the corporation, deposited the funds of the corporation to his own name it was very material. He denied having drawn any checks against this account.

The cash book of the company contained an entry showing the receipt of $14,050 in Liberty Bonds for sale of stock, and the witness testified he had $11,000 worth of these bonds in the Clearfield Trust Co. at the time of his recent arrest. He was asked about the difference between $11,000 and $14,050 and said he sold $2000 worth of them before August 30, 1919. The difference were in the Winburne bank. They are in a safety deposit box and he had the key. They day of his arrest he removed $11,600 worth of bonds from the Clearfield Trust company. He took them to the Clearfield National bank. He left $7000 of them there as security for his bail bond, Messrs. John F. Leitzinger and H. S. Whiteman going on his bond. The other $4,600 he took ith him to Pittsburgh. That ended the cross-examination.

In answer to Mr. Murray's question Wilson said he deposited the $2000 to his account in Pittsburgh to cover the amount of salary owed him up to the time of his arrest.

TURN YOUR CLOCKS BACK ONE HOUR WHEN YOU RETIRE

WASHINGTON, D. C., Oct 25—The system of "daylight saving" time, adopted in the United States as well as in many other countries as a measure for wartime economy will come to an end in this country tonight. Despite the alleged benefits derived from the system and the clamor for its retention by many classes of the people it is doubtful if the plan will again be adopted in the United States. Largely because of the objections of the farming communities congress has gone on record as opposed to any resumption of the plan in the future. Officially, the change to the old time is to be made at one o'clock Sunday morning. At that hour the change will be put into effect on the railroads throughout the United States.

MICKIE SAYS

KINGS BUSINESS TO BE ADVERTISED IN CLEARFIELD

That the church has begun to recognize the value of publicity is fully demonstrated by the fact that more and more of the churches are beginning to use display advertising space to spread the propaganda of the Gospel.

The Presbyterian church of Clearfield is the first local religious body to start on a consistent and steady advertising campaign to place before Clearfielders their church and what it has to offer. It is the plan of the governing body of the Presbyterian church to carry on this campaign steadily and systematically until the doctrine of Christianity is fully understood by everyone in this this community thru church attendance.

Vast sums of money are being spent by advertisers of everything that is in direct antagonism to the church and its teaching. The Presbyterian church is arming itself with the same sort of ammunition to go forth to battle for its right to a position among the foremost institutions of the world.

COURT NOTES

A divorce petition was filed in the Prothonotary's office yesterday by George R. Bigler, Esq. in which Harry Fronk asks for a divorce from his wife, Mary Fronk after a married life extending from April 17, 1912 until the wife deserted October 2d, 1917.

A similar petition was filed in the case of Matilda Parthine Gadotti who asks for a divorce from Louis Eugene Gadotti. They were married March 24, 1913, and after treating the wife cruelly and barborously and refusing to support his family the husband severely beat up his wife on August 22, 1919, and disappeared the next day.

John W. Nelson the cattle herder, secured a writ of replevin and in company with Sheriff Gorman and Deputy Gilliland went out to the Glaub place to secure three head of cows he alleges Muse Leigey was unlawfully retaining of their liberty.

WOODLAND M. E. CHURCH

10:00 Sunday school
7:30 Preaching
We will expect a full attendance.
Turn your clock back and come on hat time.

WEST SIDE EPWORTH LEAGUE

An unusually interesting meeting is promised for Sunday evening's League. John C. Arnold will speak and there will be special music.

You are cordially invited to attend.

FEDERAL OFFICIALS AT SEA FOR A SOLUTION

CONSCRIPTION OF MINE LABOR IS SUGGESTED TO PREVENT TIEUP OF INDUSTRY AND FREEZING

STRIKE DATE IS NEXT SATURDAY

WASHINGTON, Oct. 25—The belief that the government will take whatever steps are necessary to keep the country's soft coal supply normal was made here today following the failure of President Wilsons appeal to halt the miners strike called for November 1. Officials today were studying possible plans of action believing that chances of bringing the miners and operators together again is definitely passed.

Interest was expressed in the suggestion of the National Wholesale Coal Association that the draft law be revived to keep the mines running. The plan of having the soldiers run the mines was also suggested but it was pointed out that the soldiers are not skilled miners.

In the conference between the miners and operators which began last Tuesday and ended last night Secretary Wilson, having exhausted his own resources at conciliation, turned to President Wilson who sent an appeal from his sick bed. The appeal proposed that negotiations be started between miners and operators and that if they were unable to agree they would refer their differences to arbitration, the mines to be kept running in the meantime.

According to Secretary Wilson the operators accepted this and then left the conference. The miners objected to the arbitration features of the proposal and continued preparations for the strike. Mine worker officials today said nothing could stop the strike. Operators who have been in touch with the men on the Senate committee investigating the coal strike were expected to make some overtures to Congress tonight. The railroads are believed to be in better shape as regard th coal supply than when the miners strike call was first sent out. A strike, however, would effectually halt industries within 30 days according to statistics here.

STATE DEPARTMENT DEMANDS RELEASE OF KIDNAPPED CONSULAR AGENT

WASHINGTON, Oct. 25—The State Separtment has drafted a note to Mexico demanding the release of Wm. O. Jenkins, American consular agent, kidnapped at Pueblo, Mexico, even if it is necessary for the Mexican government to pay the ransom, Assistant Secretary of State Phillips announced today.

The note reads: "the Department of State has given instructions to the American Embassy at Mexico City to insist that the Mexican government definitely advise the embassy what action has been taken with a view to liberating William O. Jenkins, the American consular agent who was robbed and kidnapped at Pueblo and to advise that the government of the United States expects it to take every step to obtain the release of Jenkins even though payment by the Mexican government of the ransom is necessary."

A resolution declaring that all the forces of the United States be used in an effort to obtain the release of Jenkins was offered today by Senator Myers of Montana.

WILLIAMS REJECTED

WASHINGTON, Oct. 25—The nomination of John Skeelton Williams to be comptroller of the currency was rejected by the Senate Banking and Currency committee by a vote of 10 to 7. The vote was on strict party lines.

Mrs. A. J. List returneed to her home in Tyrone, after visiting her sister, Mrs. Frank Moseharger, on Turnpike avenue.

Mrs. James Kerr left this morning to spend a few days in New York.

Mrs. Donald Fullerton of Woodland spent yesterday ith Mrs. Frank Gilliland on Fifth street.

Miss Ida Vogel left this morning to visit her parents in Houtzdale.

WEST SIDE M. E. CHURCH

9:30, Sunday School.
10:45, Preaching Service. Subject "The Challenge."
3:00, Junior League.
6:45, Epworth League.
7:30, Preaching Service. Subject "After Death What? Harry Kline will give a couple readings.

LUTHERAN CHURCH

At the Lutheran church, services will be held at 10:30 A. M. and 7:30 P. M. as usual.

NEWSPAPERARCHIVE®
NEWSPAPERARCHIVE®

THE CLEARFIELD PROGRESS

Published every day except Sunday by the Progressive Publishing Company, Progress Building, Clearfield, Pennsylvania.

G. A. STEWART, Managing Editor.
J. D. CONNELLY, City Editor R. S. NIGHTINGALE, Adv. Mgr

OFFICERS:
S. D. WORMLEY, President G. A. STEWART, Sec. and Treas.

Bell Phone No. 176 Bell Phone No. 47

TERMS OF SUBSCRIPTION

One Year ..... $4.00 Three Months $1.00
Six Months ..... $2.00 One Month ..... .40

All subscriptions not paid in advance are charged at forty cents a month.

Entered at Post Office at Clearfield, Pa., as second class matter.

CHUCH MEMBERS

"I can't do business without you fellows." This remark made by a minister of the gospel the other day started our think tank boiling. The church, in this materialistic age, must be operated on the same basis as any other business and if its members and officers do not give the proper amount of attention to its affairs it is bound to suffer the fate that any business would under the circumstances. The church is nothing more than its members in any case and no man can criticize his church without criticizing himself. The minister as the head of the church is always found doing his part. He is always in his appointed place on Sunday and during the week he tries to evolve some method of getting his partners to take a better interest in the church.

Just why men affiliate with a church is an interesting topic. Some join a church because it is a long established custom of the family to have their names enrolled on the church books. Others join a church for the purpose of getting spiritual benefit from attending its services and mingling with righteous people. Last but not least are those who feel the responsibility of God's command that they "carry on" and since the church is the only organized effort to carry the gospel to the four corners of the earth, they become not only members but workers and become workers, not so much to receive as to give service and by giving thereby reap rewards. This latter class, is unhappily, in the minority.

Of all the organizations supported by man, the church has to contend with more drones than any of the rest. Of all the managers, executives or heads of organizations, the minister gets less co-operation than any other. Yet the religious shirker is always the first to criticize the minister for any omission of pastoral duties.

An able minister can do wonders in some churches. In others he is made the "willing horse" by its members. But the church that really does things is the one where the members are active. Some folks look upon the financial assistance as their church work and shed their responsibility by saying, "Go ahead and we'll help out with the expense. This kind of assistance is only to themselves and not to their pastor. Some folks devoutly and reverently attend the regular Sunday services and then shut their eyes and their hearts to the greatest opportunity in the world to advance Christianity—the every day Christian spirit of brotherhood and good cheer.

The pluck of the average minister is admirable. He prepares his sermon with the greatest care and study, not daring to think that those whom it would do the most good will not find it convenient to be present. How different from our work. We prepare our newspaper knowing, and having the encouragement therefrom, that thousands of readers will be looking for it in the evening. We are goaded to our best endeavors consistent with the facilities at hand. Now suppose for a moment that nobody took any interest in the news and that no body cared to read our paper. Would we publish it? No. We would seek another job where our work would be appreciated. Why is this when it is apparent that the world can do without all the newspapers better than without even a smaller amount of churches?

Church members can look to themselves for the reason. Their interest in the present is greater than their interest in that long space of time known as Eternity. The church holds out to man the only promise of life after death. We profess to believe in a heaven and a hell and then conduct ourselves as unbelievers.

Notwithstanding the apathy of church members the work of the churches is marching steadily on. We can account for it in only one way and that it through the faith of its ministers. Their faith and their prayers are interceding for the whole world.

Your church will hold services tomorrow as usual. Make it unusual by going and by taking your place as a member of any organization should do.

RESPONSIBILITY

The Directors of a bank are responsible for the proper management of its business. It is their part to fix the policy of the institution. The names of the directors of this bank are, of themselves, assurance of safe, conservative management.

William Bigler	Jas. A. McPherson	W. B. Potter
R. L. Forcey	W. C. Miller	H. B. Powell
H. L. Forcey	J. B. Nevling	Ed. L. Shirey
R. I. Fulton	Jas. P. O'Laughlin	W. J. Usher
John Kennard	Rembrandt Peale	A. K. Wright

The County National Bank
OF CLEARFIELD

Resources over $6,000,000.00

IMPROVED UNIFORM INTERNATIONAL

SUNDAY SCHOOL LESSON

(By REV. P. B. FITZWATER, D. D., Teacher of English Bible in the Moody Bible Institute of Chicago.)

(Copyright, 1919, Western Newspaper Union)

LESSON FOR OCTOBER 26

A LESSON IN TRUST.

LESSON TEXT—Matt. 14:22-33.
GOLDEN TEXT—I believe; help thou mine unbelief.—Mark 9:24.
ADDITIONAL MATERIAL—Mark 5:22-24; 35-43; Luke 17:18-23.
PRIMARY TOPIC—Help in the storm.
JUNIOR TOPIC—Jesus comes to the help of his disciples.
INTERMEDIATE TOPIC—Help when most needed.
SENIOR AND ADULT TOPIC—An ever-present helper.

The storm-tossed disciples on the sea at night is an example of the struggling followers of the Lord in the darkness of the present age, as they are tossed by the tempests of the evil one.

I. The Disciples on the Storm-tossed Sea (vv. 22-24).

1. They were sent across the sea by Christ (v. 22). Doubtless his reason for this was to keep them from entanglement in the movements of the people to make him king, for in John 6:14, 15 it is shown that the people were so excited by the feeding of the five thousand that they were about to make him king by force. Though they were somewhat unwilling to go, it was a mercy for him to constrain them.

2. Christ dismissed the multitude (v. 22). This may be taken as typical of his rejection of the nation whose rulers had already rejected him.

3. Christ praying alone in the mountain (v. 23). Temptation to earthly honor and power had come to him, therefore he went to the Father in prayer for relief and strength. The need of prayer is greatest at such times. While his prayer was in part for himself, yet it was for his disciples. According to Mark 6:48, he saw from the mountain top the disciples toiling on the storm-tossed sea. We are never out of his sight as we struggle against the storms of life, and he ever lives to make intercession for us.

II. Jesus Walking on the Sea (vv. 25-27).

1. It was in the fourth watch of the night (v. 25). He did not come to them immediately, but waited till almost dawn. It was, however, the darkest part of the night, and physical danger was great, but their perplexity of mind was greater. They knew that the Lord had sent them, but why should they be in such straits if he sent them? A stormy sea is no evidence that we are not in the Lord's appointed way. The disciples' concern should be to obey the commands of the Lord, being assured that while doing his will he will protect them.

2. The disciples alarmed at his coming (v. 26). It was the coming of their best friend to deliver them from danger. He comes to us today in such ways that sometimes we are affrighted.

3. Jesus' words of comfort and good cheer (v. 27). In the midst of their distress they heard the Master's words, "Be of good cheer; it is I, be not afraid." This changed their fear into joy.

III. Peter's Venture and Failure (vv. 28-33).

As soon as Peter recognized the voice of Jesus he cried, "Bid me come to thee on the water." Jesus said, "Come." Peter obeyed, and for a time he walked upon the waves without sinking. His simple faith linked him with divine power and he was upheld; but as soon as he took his eyes off his Lord and considered the raging sea he began to sink. If we will but keep our eyes on the Lord instead of the waves we can outride the storms of life. When Peter began to sink, he did the sensible thing; he cried to the Lord for help. Jesus reached forth his hand and saved him. He has never lost one who honestly cried for help. When Jesus entered the ship the wind ceased. The people worshiped him as the Son of God. No ship can go down with Jesus on board.

Hath Not Where to Lay His Head.

People are to be pitied who have no home. John Howard Payne in Paris, homeless and miserable, uttered the universal longing of the human heart when in a cold and dreary garret he wrote the words of "Home, Sweet Home." There are many people in the world who are driven from pillar to post, and who can say of no spot on earth, "This is my home." Think particularly of him who had come from his Father's House to this inhospitable earth and who said, "The foxes have holes, and the birds of the air have nests, but the Son of Man hath not where to lay his head."

Sublime Sentiment.

"Beware," said Lavater, "of him who hates the laugh of a child." "I love God and little children," was the simple yet sublime sentiment of Richter.—Mrs. Sigourney.

The Heart of the Believer.

The heart of the believer is the home of God. The church of the Lord Jesus is his holy temple. He dwells here by his Holy Spirit, and makes known through the church, to the principalities and the powers in the heavenly places, his manifold wisdom. This is a superlative honor. It brings with a supreme obligation.

One Thing at a Time.

The shortest way to do many things is to do only one thing at a time.—Cecil.

Mrs. James Graham, of Bigler, is spending a few days with her daughter Gwendoiln here.

LEGAL Intelligence

NOTICE

Notice is hereby given that on the 20th day of October 1919, the Council of the Borough of Clearfield, Pennsylvania, passed an ordinance authorizing the grading and paving of the alley extending from Market street to Cherry street and lying between Second street and Third street in the Second ward of said borough and providing that two thirds of the cost and expense of said improvement shall be paid by the owners of the properties abutting on said alley and one-third of the cost and expense of said improvement shall be paid by the Borough of Clearfield, that the petition for said improvement was signed by the owners of property representing two-thirds in the number of feet abutting on the line of the proposed improvement; and any person interested denying that said petition was so signed may appeal to the Court of Common Pleas of Clearfield county within thirty days from the date of the passage of said ordinance.

J. F. PLETCHER
Pres. Clearfield Borough Council

Attest:
J. D. CONNELLY,
Secretary

AN ORDINANCE

Authorizing the grading and paving of the alley extending from Market street to Cherry street and lying between Second street and Third street in the Second ward of the Borough of Clearfield, Pennsylvania, and providing for the assessment and payment of the cost thereof.

WHEREAS, a petition has been presented to the Borough of Clearfield, Pennsylvania, by the present real owners of properties representing two-thirds in the number of feet of all the properties abutting on the alley extending from Market street in the Second ward of said Borough requesting council to grade and pave said alley and agreeing to pay for two-thirds in the number of feet of all the properties abutting on the alley extending from Market street to Cherry street and lying between Second street and Third street in the Second ward of said Borough requesting council to grade and pave said alley and agreeing to pay for two-thirds of the cost of said improvement.

THEREFORE, be it ordained by the council of the Borough of Clearfield in council regularly assembled, and it is hereby ordained and enacted by authority of the same:

Section 1. That the alley extending from Market street to Cherry St. between Second street and Third sreet in said borough shall be graded as may be found necessary to give it an even and uniform surface and shall be paved with concrete of a uniform width of twenty feet, and the center line of the paving shall be in the center of said alley.

Section 2. The grading filling and paving shall be done under the direction of the Borough Engineer. The cost and expense of grading and paving said alley shall include all work and expense incidental thereto such as grading, filling, paving, engineering and advertising expenses, and everything whatsoever that may be necessary in order to make a complete job. Two thirds of the cost and expense of said improvement shall be paid by the owners of the properties abutting on said alley and one-third of the cost and expense of said improvement shall be paid by the Borough of Clearfield. The entire cost and expense shall be made up by the Borough Engineer and the pro rata share or assesment of each property owner shall be determined on the basis of the number of feet of the respective properties abutting on said alley, which assesments, if not promptly paid, shall be collected from the owners of the real estate abutting on said alley in the manner provided by law.

Ordained and enacted this 20th day of October, A. D., 1919.

J. F. PLETCHER
President of Council

Attest:
J. D. CONNELLY
Secretary of Council

Examined and approved ths twenty-second day of October(A. D. 1919.

JOHN M. CHASE
Burgess

PRIZE CAULIFLOWER

Bill Eisenhauer read our cabbage story and brought in a head of cabbage's cousin, cauliflower, weighing 6 pounds after being trimmed of all leaves, stems and other impurities. We are sure it is the finest in Clearfield.

NOTICE

The social and business meeting of the Woman's Club will be held at the home of Mrs. Harry Boulton, Tuesday evening, October 28th, at 8 o'clock.

PUBLIC GROUP OF CONFERENCE HAS BEEN ADJOURNED

WASHINGTON, Oct. 24—The public group from the industrial conference adjourned sine die today after preparing a letter to the President recommending that the work of the conference be carried on but not by the public group.

It was stated tonight that the letter prepared by the public group as a statement of its recommendations is virtually the embodiment of a report made by a sub-committee of which John D. Rockefeller, Jr., was chairman.

Bernard Baruch, chairman of the public group, said he would present the letter to the President, but until it had reached the President no statement could be made as to its contents.

While the members of the committee would not state what their specific recommendations were as to how the work of the industrial conference should be carried on they said they felt the group could not carry it on.

The view was expressed that as the public group only represented one-third of the conference it could hardly act as a representative body in carrying out the original purpose for which the conference was called.

NATION TO PAY FINAL TRIBUTE TO DI CELLERE

WASHINGTON, Oct. 26—Military and diplomatic honors, appropriate to his rank as Italian ambassador, will constitute the funeral services here tomorrow of Count V. acchi di Cellere who died unexpectedly Monday night. The ambassadors of France, Great Britain, Russia, Argentina, Chile and Mexico will act as honorary pallbearers The United States will be represented by acting Secretary of State William Phillips.

Senators Lodge and Williams of the Senate Foreign Relations committee and Representatives Rogers and Flood of the Corresponding committee of the House will serve on behalf of the legislative branch of the government.

TARENTUM HAS BOMB OUTRAGE

TARENTUM—An attempt on the life and property of J. H. Jackson, electrician at the plant of the Allegheny Steel Company in Brackenridge, was made early today when an explosion damaged his home here. Police believe the bomb was placed under the house. The explosion occurred just after Jackson started for work. None were injured. Jackson said that he had no enimies and police are at a loss to determine why the plot was directed against him but some believe it is the work of strike sympathizers.

WE'LL BUY 'EM TOO

HARRISBURG, Oct. 25 — Three hundred thousand Red Cross Christmas seals have been ordered from State headquarters here by the Clearfield county seal committee and will be sold at one cent each in the drive beginning December 1st in Clearfield county.

The sale of these seals will mean the raising of $3,000 for the enlargement of the fight against tuberculosis in Clearfield county by the local organizations which are affiliated with the Pennsylvania society for the Prevenion of Tuberculosis. Such a sale by Clearfield county will set a mark for the smaller counties hard to beat.

Sage Tea Keeps Your Hair Dark

It's Grandmother's recipe to bring back color, youthfulness and lustre—Everybody is using it again.

Gray hair, however handsome, denotes advancing age. We all know the advantages of a youthful appearance. Your hair is your charm. It makes or mars the face. When it fades, turns gray and looks streaked, just a few applications of Sage Tea and Sulphur enhances its appearance a hundred-fold.

Don't stay gray! Look young! Either prepare the recipe at home or get from any drug store a bottle of "Wyeth's Sage and Sulphur Compound," which is merely the old-time recipe improved by the addition of other ingredients. Thousands of folks recommend this ready-to-use preparation, because it darkens the hair beautifully, besides no one can possibly tell, as it darkens so naturally and evenly. You moisten a sponge or soft brush with it, drawing this through your hair, taking one small strand at a time. By morning the gray hair disappears; after another application or two, its natural color is restored and it becomes thick, glosy and lustrous, and you appear years younger.

What is your idea of God?

Come and hear Dr. Reeve talk on "The Encompassing God" tomorrow morning.

Are You Tactful?

In the evening Dr. Reeve will talk on "Tact—A Grace."

Special Music Both Services

Program For Tomorrow

Morning worship 10:30 A. M. Sunday School 11:45 A. M.
Young Peoples meeting 7 P.M. Evening service 7:30 P. M.

The repairs to the church will be completed and we will use the auditorium on Sunday, November 5th.

THE PRESBYTERIAN CHURCH

SEATS FREE—FILL ONE Dr. E. C. Reeve, Pastor

Try A Progress Want Ad

MAKE YOUR SAUER KRAUT NOW

Car of cabbage at Penna. Depot in a few days. Notice will be given when car arrives.

100 lb. Lots $2.00 At Car
100 lb. Lots and over $2.50 Delivered

Come to the car or leave your order at any of the following stores:

C. E. SHIREY
Wm. M. BOYCE & SON
SHAW BROS.
WALKER & LOY
GILLILAND BROS.
TOBIAS BROS.
J. S. BEAHAN
ROSS & WOODS
R. C. SHAW GROCERY
THORN BROS.
OVERLY BROS.

Good hard heads and well trimmed

Why Not Try A Little "Want Ad"

1/3 Less Coal—1/2 More Heat

You can save from a third to a half of your fuel and have a much warmer home than ever before if you will install a CALORIC.

The CALORIC is the remarkable furnace that heats without pipes, through only one register. It circulates heat by Nature's own method, forcing warm air up into the entire house and drawing cool air down into the furnace to be reheated and purified.

PIPELESS CALORIC FURNACE
The Original Patented Pipeless Furnace

The CALORIC heats practically all types of homes, bungalow or three-story house, up to eighteen rooms. It keeps kitchens and back bedrooms just as comfortable and warm as the rest of the house. Also heats churches, factories, stores and other business buildings. More than 50,000 already installed.

The CALORIC can be installed in new or old houses—no cutting of walls for pipes and no interference with present system of heating. It burns coal, coke, gas, wood or lignite, and saves from one-third to one-half the fuel.

Kittleberger Bros.
Market Street, Clearfield, Pa.

Manufactured by The Moalter Stove Company.

READ THE PROGRESS

APPLES APPLES APPLES

And some more apples, pears, cabbage, potatoes, celery, sweet potatoes and poultry at surprisingly low prices.

Buy direct from the producers and save money.

R. C. MacKley
BROGUEVILLE, York County PENNA.

NEWSPAPER ARCHIVE®
NEWSPAPER ARCHIVE®

Ford

THE UNIVERSAL CAR

The Ford One Ton Truck may well be classed as an agricultural necessity, it fits into and fills so many wants on the farm. It is a reliable bearer of farm burdens, not only doing the work of several horses quicker and better than the horse, but does not "eat its head off" when not working. The aggressive farmer has only to consider the possibilities of the Ford truck and he is ready to buy one. We judge this to be so from the way farmers are buying them. Truck Chassis $590 f. o. b. Detroit.

The Farmer's Truck

Williams Auto Sales Co.

208-210 North Third St.,

Both Phones Clearfield, Pa.

We've earned a tremendous reputation simply by telling and advertising the truth.

Correcting Defective Eyes Our Specialty

No unnecessary delay or tedious waiting as we grind our own lenses.

HOWES JEWELRY STORE

117 Market Street

USED EVERYWHERE

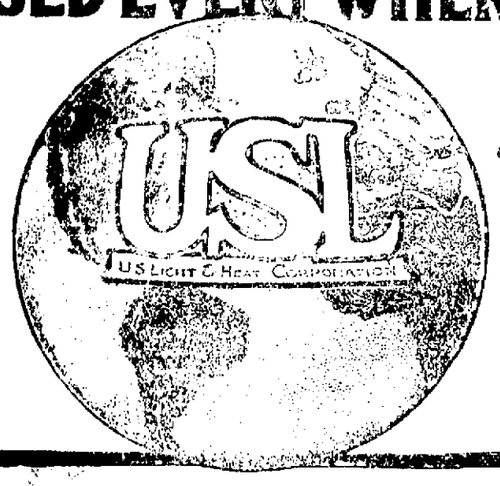

USL "Dry Charged" Batteries

This is the only method which makes it possible for the motorist to buy a battery that is perfected and tested at the factory; then held inactive, until ready for use.

Market Street Auto Sales Company

Market Street Clearfield, Pa.

USL Service Station

Send In That Red Envelope NOW

SAVE COAL
Buy A Furnace Brush

Clean Flues Make Easier Heating.
Save Coal In This Crisis

The smallest furnace boiler can eat up an enormous amount of coal if you allow a heavy coating of soot to accumulate on the flues.

Keep them bright and shining with one of our new furnace brushes. Long handles, stiff bristles enable you to reach every nook and cranny.

Rid the flues of soot and watch how much slower the coal pile goes down.

Wm. F. Powell

Second Street Clearfield, Pa.

Classified Ads For Everybody

FOR SALE

FOR SALE—Ford touring car, in good shape. Apply B. J. Dunlap, Turkey Hill. O25-6tp

FOR SALE—A few Barred Rock Cockerals, bred in the purple. COME QUICK! Frank C. Harris. O251tp

FOR SALE—A lot of fat hogs. Average weight,dressed, 200 lbs. or over. Come and see or call H. E. Smith, Shawville, Pa. O24-6tp

FOR SALE—"C" Melody Saxophone, good as new. Silver plated, complete with case. Carl Fischer make. Inquire at Progress office. O24-1wp

FOR SALE—Seven passenger Studebaker. In good shape and low price to quick buyer. Auto Supply Co., Clearfield. O22-6t-ch

FOR SALE—Buick six, 1917 model, 5 passenger. In good condition and low price to quick buyer. Auto Supply Co., Third street, Clearfield. O22-6t-ch

FOR SALE—One ton Republic truck. Must be sold within ten days or will not sell. Will be sold at a bargain. Condon Bros., H. & C. telephone O20-6t-pd

HELP WANTED

WANTED—At once, a first class piano player, capable of playing for dancing teaching. One whom it will be covenient to leave town part of the time. Apply Prof. Braunen. O25-2t-ch

MINERS WANTED — Pay good wages house rent free. Good comfortable house. Thirty inch coal. Inquire Mrs. C. B. Graham, H. & C. phone. O23-3tp

WANTED—Girl for family of two. Apply Mrs. Mary Cardon, 219 Cherry street, phone 117. O23-3t-ch

WANTED

WANTED—House keeper, for a farm home. Must be fifty years old and able. Will pay good wages, and if worthy and in need, I will secure a good home. Write to Lewis Gnau, Cross Fork, Potter county Pa., R. D. Box 30. O20-6tp

Y. M. C. A. NOTES

You are all invited to the Sunday afternoon meeting at 4 o'clock. The secretary will give a short talk to the boys and girls. All parents welcome.

Over 1000 men and boys have seen the big health display at the association. You should all see it before it is returned to the State Health board.

The Y. M. C. A. Twilight baseball league financed by our directors developed a good first team. 28,775 spectators saw the five teams and the first team play 72 games of good baseball.

Join the Y. M. C. A. and help support your own home club. The receipts last year were $5,618.42 and the disbursements were the same.

Another record breaking crowd was delighted with the free entertainment given Friday evening by Mr. Munard and the Y boys. The tug of war and races were laughable stunts.

Next Friday evening we will have a hallowe'en party. Prizes given for the best costumes and stunts.

Stop Pain! Rub Neuralgia Away

Instant relief from nerve torture and misery with old "St. Jocobs Liniment."

Rub this soothing, penetrating liniment right into the sore, inflamed nerves, and like magic—neuralgia disappears. "St. Jacobs Liniment" conquers pain. It is a harmless "nueralgia relief" which doesn't burn or discolor the skin.

Don't suffer! It's needless. Get a small trial bottle from any drug store and gently rub the "aching nerves" and in just a moment you will be absolutely free from pain and suffering.

No difference whether your pain or neuralgia is in the face, head or any part of the body, you get instant relief with this old-time, honest pain destroyer—it can not injure.

REAL ESTATE

FOR SALE—Six room house, with bath, cemented cellar, pantry. On property is good barn with cement walls. Barn large enough to accomodate 10 cars. Could be transformed into garage and repair shop. Inquire Joe Butler, 106 West Third avenue, Clearfield, Pa. O25-12tp

VALUABLE FARM FOR SALE

One of the finest farms in Clearfield county. Contains 190 acres; 110 acres cleared and in excellent state of cultivation; 50 acres of woodland; 30 acres of pasture. An ideal dairy farm. Never-failing spring of water. Water piped to house, and heating plant and bath room installed. House has 9 rooms and bath, is well built and in good repair. Large barn with silo and other out buildings. Plenty of fruit. Located 5 miles from Clearfield on good country road. Owner will sell surface and minerals, or surface only, also stock and tools at inventory. Arrangements may be made to visit this property at any time.

FRED B. REED,
Real Estate Dealer,
101 South Second street, Clearfield, Pa. O24-2t

FOR SALE—Property. Call at 307 Nichols street. O24-3tp

FOR SALE—A nice 6 room house, with bath, good cellar. One lot, fruit trees, good barn and new chicken house. Inquire at Progress. O24-2tp

FOR SALE—Seven room brick house in Kerr Addition. One acre of ground. All modern conveniences. Double boarded barn 18x20. Will sell cheap for cash. Apply 1118 Daisy street, Billiard parlor. S19tfc

FOR SALE

Brick house seven minutes walk from court house, reception hall, open stairway, living room, dining room, kitchen and pantry. Second floor three bedrooms, sewing room and bath. Hardwood finish throughout. Has all improvements including slate roof, electric light hot water heat, front and rear porches. Lot 50x172. Price only $4,600.

Brick house, practically new, on Turnpike avenue, lot 50 x 100, 3 rooms and reception hall on first floor, open stairway, third floor finished in two rooms, electric light, hot water heat, cemented cellar, cement walks, paved street. Price $5,200.

C. G. BLOOM
Real Estate and Insurance,
215 West Fifth avenue. O6-tf-ch

REV. JOHN THOMAS
Noted Welsh Preacher.

REV. JOHN THOMAS, general secretary of the Welsh Forward Movement, will address the Third World's Christian Citizenship Conference to be held in Pittsburgh during Armistice week, November 9 to 16. He will bring a personal message from his friend, Lloyd George.

I saw it in The Progress.

Romance Chocolates

"Truthfully Pure"

NASH

SERVICE

A good truck, performing its work in your service satisfactorily day after day, is an asset to your business. It is making you money—not costing you money.

This is why the NASH QUAD has proved itself such a real economy to business with extremely difficult hauling problems It performs satisfactorily and safely in service with a minimum of time off for repairs and replacements.

And the reason why the QUAD is able to render this service is the fact that right here this firm stands ready to back the quality and service built into NASH QUADS by the manufacturers.

We have a NASH QUAD that is ready to go against your haulage problems and demonstrate to you just what it will do under any conditions.

Clearfield Auto Supply Co., Inc.

16-18 Third Street H. & C. 262X Clearfield, Pa.

NASH TRUCKS

One-Ton Chassis, $1650 Two-Ton Chassis, $2175 Nash Quad Chassis, $3250

A Frank Statement Regarding the Present Heating Situation

Fall and early Winter of Each Year confronts the installers of heating apparatus with more business than they can possibly take care of.

At no time in the history of the business has it been so difficult to secure sufficient competent help. Were it possible to secure the services of several more skilled installers for the next six weeks, we could use them, so could every other heating contractor in the county.

Conditions will be more serious next year with the revival in building which is sure to come in view of the shortage of several hundred thousands homes in America.

And Our Proposition to Heating Prospects

To all those who are planning to install a heating system this year or who are figuring on doing so next we wish to make this proposition.

At a money saving over 1920 prices, we will accept and book your order for a Round Oak Heating System to be installed in the order in which it is booked.

In other words with more work on hand than we can complete in the next several weeks, we will book all contracts in order received, and take care of them in the same order.

The Advantages of This Proposition To You

On the acceptance of your contract, you can be absolutely sure that you will have installed a Round Oak Heating System that will, at a positive fuel saving, help safeguard the health, comfort and vitality of yourself and family for the next generation.

You will purchase at a positive money saving over the 1920 price. You will remove from your mind any doubt of not being able to get your heating system, in the face of a serious National shortage.

HERMAN HOFFMAN

Market Street
Near B. R. & P. Station

NewspaperARCHIVE®

NEWS OF OUR NEIGHBORS

CURWENSVILLE

Norman Shaffer has removed his family from the Clark Norrs farm to his new town home on North Pine street.

The clerks employed in the various stores, etc., in Curwensville have organized themselves into a union and elected officers, viz: Pres., H. J. Kitzinger; secretary, Mary Cale; assistant secretary, Miss Fasole; treasurer, Neil Leech. The meetings of this new organization will be held on second and fourth Mondays of each month.

Miss Emma G. Draucker, eldest daughter of Jack L. Draucker, a former Curwensville resident now of Renovo, will be united in marriage this evening at her home to George Sellers. Several Curwensville people will be present to witness the ceremony. The bride is a niece of Mrs. Annie Cole, this place. Returning from a honeymoon journey they will make their home in Tyrone.

Some folks are advocating a mummers parade for Hallowe'en night. Several years ago such an event was held in this town and made fun galore for the sidewalk spectators. Some of the costumes worn by those in line of parade were spectacular as well as unique in design.

Mrs. A. Z. Wolf entertained a number of persons who hold membership in Susquehanan chapter D. A. R., one evening last week at which time an interesting paper was read by Mrs. W. I. Betts, of Clearfield. At the proper hour an appetizing luncheon was served to all guests.

Miss Mary Wright, yonugest daughter of Mr. and Mrs. James C. Wright, will entertain a number of invited guests at five hundred at her home on South Filbert street.

Miss Naomi Noone, a friend of Miss Edith Blake has returned to her home in Rochester, N. Y.

Miss Olive King, eldest daughter of Dr. H. O. King, left yesterday for Renovo where she will be a guest at the Draucker-Sellers wedding.

Mrs A. M. Kirk is in Philadelphia visiting in the family of her son, Druggest S. B. Kirk.

E. P. Davis, of Punxsutawney, is now assisting J. L. Leib in the drug store. He is a regularly registered pharmacist and comes to Curwensville highly recommended.

Mrs. F. P. Bloom who resided at Ferncliff has moved to town and now occupies a house on north Filbert street.

On Monday a son was born in the family of Howard hompson at Bellefonte.

Beginning Saturday, October 25, Philadelphia Sunday papers will be 9c instead of 8c. The non-return privilege and increase per copy to boys to maintain the Sunday delivery service makes this imperative. Other western Pennsylvania towns have received 9c for many months. Pittsburgh papers 10c as usual.

T. & R. K. WAY,
O25-2tc Curwensville

On account of the late arrival of the morning train and school boys noon period being so short, on some newspaper routes we have been unable to get boys out until after school in the evening. If this continues and is unsatisfactory to any readers and decide that they would prefer the paper by mail will you consider our position for which we are not accountable and let us order same for you by mail. We will appreciate this cooperation.

T. & R. K. WAY
O25-2tc Curwensville

GRAMPIAN

There was an enjoyable family gathering at the home of Mr. and Mrs. Taylor Mahlons recently. Mr. and Mrs. Fred Flegal motored from their home in Jeanette to spend the day. Mrs. Flegal is a daughter of Mr. and Mrs. Mahlon.

Mrs. M. H. Woodle has returned from Easton where she was sent as a delegate to the stact W. C. T. U. convention. She reports a fine meeting with four hundred in attendance.

A son of Joseph Woods died on Wednesday night.

A night prowler has been visiting about town during the past several nights making his way into yards, outbuildings and even residences. He keep it up until he meets with the wrong person for his own good.

Rush Mahlon has moved from Hepburnia to Stronach.

Little Francis Wriglesworth is in a serious condition as the result of a burn received a short time ago. The wound did not heal properly and blood poisoning followed.

Victor Mahlon has moved from Lumber City to the Mahlon homestead at Hepburnia.

ATTENTION DEMOCRATS

The Democratic workers will hold a meeting at the Democratic Headquarters over the McCrory stores on Market street tonight. All persons interested in the success of the Democratic ticket are requested to be present

WALTER WELCH,
County Chairman

Clearfield, Pa., October 25, 1919

APRON SOCIAL

The West Side W. C. T. U. will hold an apron social in the basement of the West Side M. E. church Tuesday evening from 5 to 7 o'clock. Supper menu is as follows: Baked beans cold slaw, sandwiches ice cream, cake and coffee.

Admission 1 cent for each inch of waist measure or twenty-five cents. Ice cream and cake will be sold. 1t

SHE WANTS TO HELP OTHERS

Mrs. A. G. Wells, R. F. D. Rockey Mount, N C. writes: "I cannot praise Foley Kidney Pills enough for the wonderful benefits I have derived from their use. Please publish this statement as I want the people everywhere to know of them." Lame back, sore muscles, puffiness under eyes, and an "always tired" feeling are indications that the kidneys and bladder are not working properly. Foley Kidney Pills trengthen weak, disordered kidneys and bladder. Sold everywhere.

Miss Teresa Eisenhauer, who spent the week visiting friends and relatives in Creson, will return this evening.

DRIGGS THEATRE

Tuesday And Wednesday

Indorsed by Cardinl Gibbons, Five State Governors,
Thousands of American Women
Children Under 16 Not Admitted

The only Film Shown in America at $10 per seat
Featuring the Beautiful Armenian Refugee

AURORA MARDIGANIAN, Herself

Sole survivor of half a million Christian Armenian girls, in her own story of 2 years in Kurdish slave markets and Tukish harems.

8 Reels—5000 People—83 Principals

'Auction Of Souls'

From The Book "Ravished Armenia"

Substantiated by the reports of the British Investigator, Viscount Bryce and American Ambassador Morgenthau.

THE TRUTH, AND NOTHING BUT THE TRUTH

A Film That Will Make You Thank Providence You Live In America

Biggest Boxing Event

BOXING

24 Fast Rounds

MONDAY, OCTOBER 27TH, 8 P. M.

MAIN BOUT TEN ROUNDS

Johnny Wolgast VS. Jack Fink

of Michigan 158 lbs. — of Philadelphia 150 lbs.

A Great Middle Weight Contest

A Real Fight From Gong to Gong

WOLGAST'S RECORD

Won From	Jeff Smith	6 Round Decision
" "	Johnnie McGill	8 " "
" "	Jackie Clark	8 " "
" "	Juel Ritchie	4 Round K. O.
" "	K. O. McLaughlin	6 " Decision

WHAT FINK HAS DONE

Won From	Ray Morgan	10 Round Decision
" "	Christie Williams	5 Round K. O.
" "	Carl Whitney	8 " "
" "	Jackie Clark	10 " Decision
" "	Joe Borrell	6 " "
Draw	Harry Greb	10 Rounds

TWO PRELIMINARIES

4 Rounds Each

LANAGAR vs. EADIE — SANSONE vs. COLE

SEMI-WIND UP

6 Rounds

SANSONE vs. CUETARA

EXHIBITION HALL CLEARFIELD FAIR GROUNDS

Tickets On Sale At Edwards & Davis and Healey's Billiard Parlors, Lehman's, Gulich's Barber Shop, Leonard & Riverside Hotels

ADMISSION $1.00 AND $1.50 Plus War Tax — GET YOUR TICKET EARLY

NewspaperARCHIVE® NewspaperARCHIVE®

AMOS H. RUMBERGER

HOUTZDALE, PA.

Republican Nominee

For County Treasurer

Your Support Will Be Appreciated

General Election, Nov. 4th, 1919.

NEW DIRECTORY WILL BE ISSUED FOR CLEARFIELD

E. G. Calkin representing the Calkin-Kelly Directory company of Binghamton, N. Y., is working in this city on a new city directory which will be finished about the first of the year. Heretofore the Polk company issued the Clearfield directory but it is said they find their work on large city jobs to be more than they can handle. The Calkin-Kelly company have a new feature in the form of a street census. Under each street are listed all the residents of that street This feature is a worth while departure in directories as one can refer to a certain St and get the names of all who live thereon. The price of the directory is only five dollars and it is worth that price to any business man no difference how small his business. A city directory is a useful article and we hope the Calkin-Kelly company will receive the co-operation of every business man in Clearfield.

TRINITY METHODISTS HAVE ROOSEVELT MEMORIAL SERVICE

Sunday evening, the sermon at Trinity Methodist church will be on "Theodore Roosevelt and Christian Citizenship," and it will be in the nature of a memorial service to the great American.

The extra hour, when the time pieces are turned back, will have the effect of an increased attendance at Sunday School and the crowd should be on the dot at 9:30. The music, with a splendid orchestra and the singing led by L. W. Lawrence, ex-experienced army camp song leader, is a popular feature in the school.

This Sunday is "Good Literature Day" with the Methodists, and the pastor will preach in the morning on "Christian Literature in the Home." A hearty welcome to all the services.

Miss Sylvia Breth of Fallen Timber will spend the week end at her home on West Fifth street.

THIS COLUMN FOR BOYS AND GIRLS AND PARENTS

Forester

BY R. S. ALEXANDER

Because Bob Andrews was interested in trees his father suggested that he become a Forester.

Accordingly, Bob set about obtaining information on the subject. He wrote to the Forest Service, Department of Agriculture, Washington, D. C. From this Service he received many bulletins and circulars. Some of these were sent him free; others he had to buy from the Bureau of Documents, Government Printing Office, Washington, D. C. Among the latter was Circular 207 of the Forest Service on the subject of "The Profession of a Forester." This told Bob just what he wanted to know about the opportunities in the profession.

He found out that he could enter the service as a ranger after a brief course in forestry in a school and a civil service examination in the subject. Or he could take a four year course and become a professional forester. Bob chose the latter.

He completed his course in the school which from government reports seemed to be doing the best work in the subject. When he finished, he found five possibilities open to him.

He could pass an examination and go into the Government Forest Service. Here he would be engaged in the conservation and care of millions of acres of forests owned by the Government.

He could go into the forest service of some state. Here he would educate the people of the state to take proper care of their forests and would work for laws protecting them.

He could work for a lumber company, developing plans for the care

and use of its standing timber and for the reforestation of its waste lands.

Again he might set up as a consulting forester—that is, have an office in a large city and do forestry work for private parties when needed, much in the manner of a lawyer or doctor.

Or finally he might teach or do research work in a school of forestry.

(Next week: "Accountant.")

Boys' and Girls' Newspaper Service
Copyright, 1919, by J. H. Millar

Restaurant Manager

BY ELIZABETH MAPEER

From Manager of a Y. W. C. A. lunchroom to proprietor of one of the best cafeterias in the city and overseer of another is the record of Miss Grace Smith of Toledo, Ohio.

By persuading the Y. W. C. A. management to admit men to their lunch room she was able at the end of a year to pay off the old deficit and put the lunch-room on a good paying basis for the first time.

The men who had patronized the lunch-room at the Y. W. were so well pleased that they persuaded her to open up a cafeteria of her own. It meant going $8000 in debt, but, unlike many women, Miss Smith was

not afraid of a risk. At the end of the first year she had paid off the $8000 and made a good profit besides.

To be sure, she had unusual executive ability and a good business head. With this she combined good taste, pleasant manners, and the desire to give people what they want.

That was several years ago. Today many young women are opening up restaurants of their own.

A young lady in Cleveland has recently opened a noon-day lunch room in a neighborhood where she knew there was a big need. As a result, men and women from three large office buildings eat there every day. It is so clean and attractive that many people from outside that district are coming now, too.

Restaurant management isn't the haphazard thing it used to be. So many people are forced to eat down town these days that scientific knowledge of food and a good executive head are required of the girl who makes a success of it.

One of the most popular fads among college girls in the East is the tea-room. These are proving quite profitable, especially at the summer resorts.

For the girl who lacks the capital and business ability to open a restaurant of her own, there are many salaried positions. School, Y. W. C. A. and factory lunch-rooms all employ managers now. Large department stores pay big salaries to their lunch-room managers and kitchen superintendents.

Many of these positions have been filled by women who have come up from the rank and file. There is an increasing demand, however, for the girl who has a knowledge of dietetics and institutional management in addition to the ability to cook appetizing food.

(Next week: "Commercial Artist.")

Boys' and Girls' Newspaper Service

MASQUERADE HALLOWEEN SOCIAL

The Young People's Missionary Society of the Lutheran church and class No 15 of the Sunday School will hold a masquerade Hallowe'en Social on Monday evening October 27th in the basement of the church.

We extend a cordial welcome to all.

O24-3tc

Miss Elizabeth Fleck entetained the F. F. F. club last evening at her home on Park avenue. The evening was spent in daneing. Delicious refreshments were served.

AN INSIDE BATH MAKES YOU LOOK AND FEEL FRESH

Says a glass of hot water with phosphate before breakfast keeps illness away.

Physicians the world over recommend the inside bath, declaring this is of vastly more importance than outside cleanliness, because the skin pores do not absorb impurities into the blood, causing ill health, while the pores in the ten yards of bowels do.

Men and women are urged to drink each morning, before breakfast, a glass of hot water with a teaspoonful of limestone phosphate in it, as a harmless means of helping to wash from the stomach, liver, kidneys and bowels the previous day's indigestible materials, poisons, sour bile and toxins; thus cleansing, sweetening and purifying the alimentary canal before eating more food.

Those who wake up with bad breath, coated tongue, nasty taste or have a dull, aching head, sallow complexion, acid stomach; others who have bilious attacks or constipation, should obtain a quarter pound of limestone phosphate at the drug store. This will cost very little but is sufficient to show the value of inside bathing.

MARRIAGE LICENSES

Wilbert Martell and Eva Bell Stine: both of Lecontes Mills.

Sam Panis of Tyler and Jeaanie Gayliariti, of Force.

George Colton, of Houtzdale and Kate Kosdioski, of Depart, Pa.

William Nerara and Annia Banks, both of Winburne

Herbert Hanson and Marie Weakland both of Rosebud.

Lawrence Manies of Lecontes Mills, and Arilla Lingle, of Odessa.

Joseph Stewart and Mary Timko, both of Rush township, Centre county.

John Swansegar, of Morrisdale and Annie Messch, of Hawk Run.

MAY EXHUME BODY OF MISS AUSTRAW

LATROBE, Oct. 25—The body of Miss Emma Austraw school teacher, brutally murdered here last April may be exhumed to enable authorities to obtain additional evidence in their search for her slayer. A wave of determination has swept this district. An early apprehension of those responsible for the crime is expected by Burgess Pebbles and Senator James B. Weaver.

HAVE YOU PROPERTY FOR SALE?

List it with me at once. I advertise free and do not mention names unless desired by owner of property.

C. G. BLOOM,
Real Estate and Insurance.
215 West Gifth avenue. O6-tf-ch

KINDLING WOOD
Call
TATE & LLOYD
H. & C. Phone 226X2
O24-4t-pd

Cold Weather Garments

As cold weather approaches warmer garments are necessary. Make yourself and family comfy by wearing the soft, warm flanelette night gowns, petticoats and numerous other ready to wear garments. Pink and white stripe, blue an white stipe and pain colors.

MAKE YOUR SELECTONS EARLY

While the Assortment is Large

Extra Sizes **Low prices**

Ross & Woods

"Home of the Educator Shoe"

POST OFFICE BLOCK CLEARFIELD, PA.

Keystone Ice Cream

Hallowe'en Lunches

Bobbing for apples is alright for an amusement on All Hallow E'en but when lunch time comes around you'll want your guests to have something delicious.

KEYSTONE ICE CREAM will furnish the finshing touch to the lunch or, if you will, will furnish the centre round which you can form your menu.

Place your Hallowe'en order early with your dealer.

KEYSTONE The ICE CREAM THAT EVERYONE LIKES

Keystone Ice Cream Company

THE HUNTER'S AMMUNITION

None but the best ammunition is good enough for the hunter.

He finds it here in the straight firing, long carrying, water proof Black Shells, smokeless or black powder, with all the popular loads.

Ask for the Black Shells.

CLEARFIELD HARDWARE CO.

125 MARKET STREET CLEARFIELD, PA.

ESSEX MOTORS

Why This Mighty

Thousands Know, But Do Not Appreciate The Extent of Its Leadership

Respect For Essex

It is like reminding the average reader of something he already knows to speak of Essex leadership.

Its position as a popular car filling a heretofore unoccupied field, is accepted as a matter of fact. By word and attitude all motordom acknowledges its position.

But let us consider the reasons for Essex prestige.

You will probably say it is because of its performance. You compare its general appearance and performance with the admirable qualities of other cars. You place no price limit on those cars to which you compare the Essex.

It is because the Essex so nearly matches the standards you hold as your ideal, that it is a leader.

Essex Matches All Requirements

There is ample evidence in every locality to account for what people are saying for the Essex.

It has spoken for itself, just as we announced it would have to do at the time it was put on the market.

It isn't necessary for us to say how fast an Essex can be driven. We don't need to speak of its performance on hills or its comfort and riding qualities. The car has proved itself.

A Well Stocked Accrssory Room

We have an accessory department that is stocked with everything that the motorist needs. There's a number of things that are distinct novelties and it will pay you to investigate.

And 10,000 owners are daily giving their cars opportunities to prove Essex worth. Added to that are close to half a million motorists who voice their admiration. The most conservative and critical person having knowledge of the Essex is its sponsor.

Time Is Revealing Another Quality

It is showing that the Essex stands up under hard service. It retains the qualities which have created the respect with which it is held.

Squeaks and rattles are not so common. It is rigid and powerful. Little attention is required to keep the Essex in smooth running condition. Every day's use adds to the regard owners have for the Essex.

So Be Guided By What People Say

The best place to find out about the Essex is among those who have had their cars for some time and from the thousands who know Essex performance.

Come see what the Essex can do. If you don't know the Essex, ask your neighbor or come to us and take a ride.

Judge Essex qualities for yourself and remember that sales are so large it will be well for you to place your order as far in advance of the time you will require delivery, as it will be possible for you to do.

Home of The Hudson and Davis

We are not only distributors for the ESSEX but also for the Hudson and Davis cars. These cars are becoming more and more popular every day with discriminating drivers.

CLEARFIELD MOTOR CAR SALES CO.

DISTRIBUTORS

R. M. HAUPT, Sales Manager

Clearfield, Pa. **Third St. Between Locust and Pine**

NEWSPAPER ARCHIVE®
NEWSPAPER ARCHIVE®

AMUSEMENT BULLETIN

DRIGGS
TONIGHT
Here Again
Clara Kimball Young in
'Cheating Cheaters'
As a play it ran two years on Broadway and as a picture it will never wear out
Current Events
and
Christie Comedy
Admission 20c and 25c

GLOBE
TONIGHT
A Metro Special
"Full Of Pep"
And it really is
Also
A side-splitting comedy
"Harems & Hookems"
Admission 15c

TONIGHT
Here's The Card For Tonight
Fish
Oysters
Clam Chowder
Stewed Chicken
(With Corn Cakes)
Irwin's Orchestra
$1.00
JORDAN'S

WANTED

Cutter and scraper. Also men to load machine coal. Good wages, plenty of work. Apply

Room 7
KURTZ BUILDING
or
MINES AT
DIMELING, PA.

Buy War Savings Stamps.

Better Eye Glass
SERVICE FOR MY PATRONS

To give better service I found it necessray to improve my office with the latest scientific instruments obtainable.

I can now give a better examination than I have ever been equipped to offer before.

If you have a headache you may possibly find that it comes from defective eyesight. Please feel free to consult me at any time. There is no obligation on your part.

C. C. ARNOLD
Eyesight Specialist
106 Third street
Over Singer Sewing Machine Store
CLEARFIELD, PA.
Open 9 A. M. till 9 P. M.

CANDY
Full Pound Boxes
75c

Heres something real to offer in these days of sugar scarcity. A full pound of the tastiest chocolates at a price that is negligible as compared with other things.

Why not try a box tonight?

STEWART'S DRUG STORE
The San Tox Store

WANTED
Fifty Men At Once

For grading, excavating, paving, concreting, form building and general work on state highway between Clearfield and Curwensville. 40 cents per hour paid to good men. 10 hour day with 9 hour day and 10 hour pay on Saturday. Transportation furnished free from Clearfield to Curwensville to place of work and return.

Dowler & Anderson
Contractors

Apply Room 6 Murray Building, Clearfield, Pa., or to the Superintendent on the job.

Mrs. M. W. Brown is the guest of friends and relatives in Philipsburg.

RELIEVES, TIRED ACHING MUSCLES

Buy a bottle of Sloan's Liniment and keep it handy for emergency

IF I only had some Sloan's Liniment!" How often you've said that! And then when the rheumatic twinge subsided—after hours of suffering—you forgot it! Don't do it again—get a bottle *today* for possible use *tonight*! A sudden attack may come on—sciatica, lumbago, sore muscles, stiff joints, neuralgia, the pains and aches resulting from exposure. You'll soon relieve it with Sloan's, the liniment that *penetrates without rubbing*.

33 years' leadership. Clean, economical. Three size—35c., 70c., $1.40.

Sloan's Liniment *Keep it handy*

Speederator For Ford Cars

Absolutely prevent engine racing, stalling, bucking; cuts down gas consumption 15 per cent.

Make your Ford act like a six.

Free Demonstration.

Walter B. Miller
General Agent
611 Scofield Street
Curwensville, Pa.

DENTAL OFFICE CLOSED

On account of being out of town my office will be closed until the 4th of November.

O21-2wc Dr. L. R. BROWNE

I saw it in The Progress

Your Eyes Are Valuable

Accident companies place the valuation of $5,000 on an eye. That's little enough. Yet every day that you put off having your eyes examined, you're taking a chance on your eyesight without insurance.

Come and let me examine your eyes.

HARRY H. ROSENTHAL O.D.
Office hours Daily and Evening
Woolridge Bldg, H.&C. phone 146A
Clearfield, Pa.

Gossip for Tonight's Tea Table

Misses Lillian Edwards and Kitty Curran, of Morrisdale, accompanied by Micky Marsden and Pat Morton, of Tyrone, motored to Clearfield Friday evening and attended the dance at Idora Park.

Miss Margaret Maroney of DuBois, is spending the week end with Miss Genevieve McGoey on Fifth street.

Mrs. Nolan Bloom of Curwensville, was shopping in town yesterday.

Bowman Smith of Lecontes Mills, is spending the week end with friends here.

Mrs. Charles Moore and son of Madera, spent yesterday with friends here.

Mrs. O. J. Goss and daughter Lois, of Wallaceton were shopping in town yesterday.

Mrs. Clarence Berner has returned to her home in Harrisburg after visiting her parents Mr. and Mrs. Boyd Thorn on Ogden avenue. A. Boyd Thorn Jr., returned iwth her and will spend a couple weeks with her.

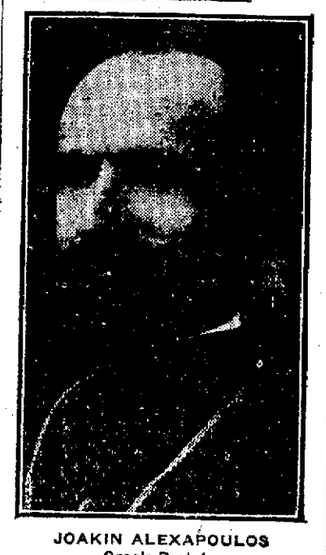

JOAKIN ALEXAPOULOS
Greek Prelate.

JOAKIN ALEXOPOULOS, dean of the Greek Orthodox Church, has been appointed by the Greek government to represent his native country at the Third World's Christian Citizenship Conference, Pittsburgh, Armistice Week, November 9 to 16. He is one of over eighty religious and reform leaders from all parts of the world who will meet with the delegates of Churches and other religious bodies and with thousands of other Americans at the coming World Conference, most of the sessions of which are open to the public.

STOCKS LOWER

NEW YORK—Leading issues, with the exception of General Motors were lower at the stock market opening today. General Motors opened at 331 1-2 up 1, United States Steel opened at 108 3-8 off 5-8, Bethlehem B. at 106 off 5-8, Baldwin at 147 off 1 3-4, Studebaker at 138 1-2 off 1-4, Marine at 61 1-8 off 5-8.

Salts Fine For Aching Kidneys

We eat too much meat, which clogs Kidneys, then Back hurts and Bladder bothers you.

Most folks forget that the kidneys, like the bowels, get sluggish and clogged and need a flushing occasionally, else we have backache and dull misery in the kidney region, severe headaches, rheumatic twinges, torpid liver, acid stomach, sleeplessness and all sorts of bladder disorders.

You simply must keep your kidneys active and clean, and the moment you feel an ache or pain in the kidney region, get about four ounces of Jad Salts from any good drug store here, take a tablespoonful in a glass of water before breakfast for a few days and your kidneys will then act fine. This famous salts is made from the acid of grapes and lemon juice, combined with lithia, and is harmless to flush clogged kidneys and stimulate them to normal activity. It also neutralizes the acids in urine so it no longer irritates, thus ending bladder disorders.

Jad Salts is harmless, inexpensive; makes a delightful effervescent lithia-water drink which everybody should take now and then to keep their kidneys clean, thus avoiding serious complications.

A well-known local druggist says he sells lots of Jad Salts to folks who believe in overcoming kidney trouble while it is only trouble.

GABRIELE D' ANNUNZIO'S BROTHER LIVES IN BROOKLYN—Anthonie D' Annunzio, Italian Poet Aviator of Fiume fame, who lives at 183 Bay 25th St., Brooklyn, who says his brother was great even as a boy. Came here to write light operas and is associated with A. Selmagghi, with whom he teaches music at the Metropolitan Opera House Building in New York.

NOT GUILTY AND WON'T SETTLE

Jack Williams, the DuBois hunter, writes us from Curwensville that he got the limit of pheasants on Monday alright, but that limit was but four, the number allowed under the provisions of the game laws therefore he and his friend George Schwen will save their fifty "iron men" It was the Express reporter who overshot the mark two birds each.

LOOK! HERE IS GENUINE ASPIRIN

Safe, proper directions in each "Bayer" package.

BAYER

The "Bayer Cross" marked on tablets means you are getting the genuine "Bayer Tablets of Aspirin," proved safe by millions of people.

In the Bayer package are proper directions for Colds, Headache, Toothache, Earache, Neuralgia, Rheumatism, Lumbago, Sciatica, Neuritis and for Pain generally.

t Handy tin boxes of 12 tablets cost only a few cents. Druggists also sell larger Bayer packages. Aspirin is the trade mark of Bayer Manufacture of Monoaceticacidester of Salicylicacid.

Vulcanizing And Shoe Repairing

All kind of vulcanizing done. Shoe repairing a specialty.

All kinds of Razor blades sharpened.

Single blades 25c
Double blades 35c

ALL WORK GUARANTEED

Work shop at the old Homestead. Two minutes walk from the post office. Your work kindly solicited.

C. S. MUIRHEAD
WINBURNE PENNA.

Leonardson, The Quality Store

STORE HOURS—OPEN AT 8:30 A. M. CLOSE AT 5 P. M.
EXCEPT SATURDAY FROM 8:30 to 9:00 P. M.

Exceptional Showing Of Women's Tailored Suits

Models that in every line express that refinement of taste, that touch of distinction so dear to the fashionable woman—whether it be for the plain tailored suit with its simple lines or for the rich fur trimmed type.

Splendid values at

$37.50, $42.50, $45.00
$49.75 and $55.00

A. W. LEONARDSON CO.

CREAM FOR CATARRH OPENS UP NOSTRILS

Tells How To Get Quick Relief from Head-Colds. It's Splendid!

In one minute your clogged nostrils will open, the air passages of your head will clear and you can breathe freely. No more hawking, snuffing, blowing, headache, dryness. No struggling for breath at night; your cold or catarrh will be gone.

Get a small bottle of Ely's Cream Balm from your druggist now. Apply a little of this fragrant, antiseptic, healing cream in your nostrils. It penetrates through every air passage of the head, soothes the inflamed or swollen mucous membrane and relief comes instantly.

It's just fine. Don't stay stuffed-up with a cold or nasty catarrh—Relief comes so quickly.

SIR JOHN FOSTER FRASER AT HIGH SCHOOL MONDAY EVENING

The distinguished World Traveler and Publicist, Sir John Fraser, of Great Britian, will lecture in the High School Auditorium, Monday evening, October 27th, at 8:15 o'clock.

The Chart for reserved seats will be open Monday afternoon at 2 o'clock.

ENGAGEMENT ANNOUNCED

Mr. and Mrs. Pearlman of Mellon street announce the engagment of their daughter, Miss Sadie Pearlman, to A. H. Shapiro, son of Mr. and Mrs. Louis Shapiro of Clearfield, Pa. —Pittsburg Gazette Times.

Women Made Young

Bright eyes, a clear skin and a body full of youth and health may be yours if you will keep your system in order by regularly taking

GOLD MEDAL HAARLEM OIL CAPSULES

The world's standard remedy for kidney, liver, bladder and uric acid troubles, the enemies of life and looks. In use since 1696. All druggists, three sizes.

Look for the name Gold Medal on every box and accept no imitation

We Are Lucky

Popular selections of Columbia Records are sold out almost every month before our orders are reached. Naturally the manufacturers take care of their big branch stores first. We are fortunate, however, at this time in having on our shelves a new shipment of "best sellers." We take this method of advising our record customers that we have these in stock. Don't put off buying as the supply is limited.

We Have In Stock Now

A 2786 | Oh! What a Pal was Mary (Burr)
Waiting from Lester Lester (Harrison)

A 2776 | National Emblem March. U. S. S. Penna. Band.
Our Director March, (Columbia Band)

A 2743 | Beautiful Ohio (Kalaluki Hawaiian Orchestra)
Till We Meet Again (Kalaluki Hawaiian Orch.)

A 2712 | Ruspana One Step (Earl Fullers Rector Novelty Orchestra)
Sweet Siamese Fox Trot (Earl Fullers Rector Novelty Orchestra)

A 2714 | Chong (He Come from Hong Kong) Irving Fauffman
One and Two and Three and Four Rock-a-bye (Peerless Quartette)

A 2652 | Oh, Death, Where is Thy Sting? Bert Williams
When I return. Bert Williams

Stewart Drug Store

CUT THIS OUT.—IT IS WORTH MONEY

DON'T MISS THIS. Cut out this slip, enclose with 5c an mail it to Foley & Co. 2835 Sheffield Ave. Chicago, Ill., writing your name and address clearly. You will receive in return a trial package containing Foley's Honey and Tar compound or coughs, colds and croup; Foley Kidney Pills for pain in sides and back; rheumatism backache, kidney and bladder ailments; and Foley Cathartic tablets, a wholesome and thoroughly cleansing cathartic, for constipation, biliousness, headache and sluggish bowels. Sold everywhere.

I saw it in The Progress.

THE NEW STUDEBAKER CARS

Beautiful In Design
Thoroughly Modern
Mechanically Right

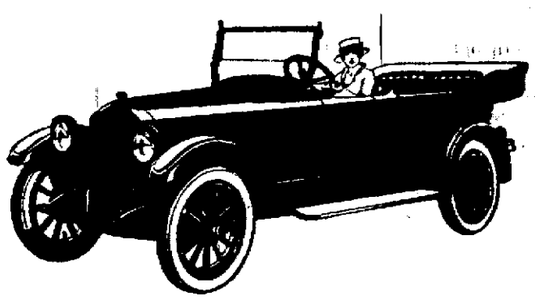

The Clearfield Central Garage Co., Inc.
(Rear of Dimeling Hotel)
CLEARFIELD PENNSYLVANIA

NewspaperARCHIVE®
NewspaperARCHIVE®